Today

Detroit Won
Had England Done It?
Planes Change War
Mussolini at the Phone

By Arthur Brisbane

Copyright, 1935, by King Features Syndicate, Inc., International copyright and all other rights reserved.

First, you will want to know that Detroit won the World Series, 4 to 3.

Second in importance, for most of us, comes the news that the League of Nations "brands Italy as the aggressor" in the Ethiopian war. In attacking Ethiopia, member of the League, Mussolini attacked all members of the League, says the decision.

Does anybody believe that if England, instead of Italy, had sent a punishing and incidentally land-grabbing expedition into Ethiopia, that the League would have taken such action? What did the League do when Japan walked into Manchuria and took that desirable territory, with its millions of inhabitants?

The French, good bargainers, joining England in denunciation of Italy, propose that British and French "naval, army and air forces" be made an "international army," under League orders, to enforce "sanctions" against ANY nation that might attack a neighbor.

France, of course, means GERMANY. England has had as much German war as she needs, for a while.

Emperor Selassie "ridicules" the taking of Aduwa because the city was undefended. It was; so is every Ethiopian city; also, for that matter, London, Paris, New York, all undefended against AIRPLANE ATTACK.

Aduwa is no more "defenceless" now than she was when Italians were defeated and humiliated there forty years ago. There is a lesson for wise ones that underestimate the airplane in war, some in our army and navy included.

It will interest England to know that Italian pilots are good marksmen. Aduwa reports few buildings injured, *except the governor's palace.* Changed to "except Buckingham Palace," that would have an unpleasant sound.

The first Italian officer killed in the storming of Aduwa was buried with full military honors on a high hilltop nearby. Unfortunately, from the bottom of the grave, you cannot enjoy the view.

Something new in war is Mussolini sitting in his office at the Palazzo Venezie in Rome, talking on a short-wave radio telephone with General Emilio De Bono, his commander-in-chief in Ethiopia. Mussolini should have been photographed as he received the message:

"We have just taken Aduwa, where eight thousand of our Colonial troops, six thousand of our Italian troops were killed forty years ago and Italy humiliated."

That was a proud moment in Mussolini's life.

After Mussolini gets the news by radio-telephone, he telephones it to the Italian King's summer residence.

Italy's "working soldiers," following fighting troops, are building modern roads with rock foundations between conquered Aduwa and Adigrat, roads strong enough to support heavy army trucks and tanks.

These roads will be cherished by Ethiopians later when they begin buying second-hand, and then new automobiles. They will be probably the first good roads anywhere in Ethiopia. The streets of Addis Ababa are of mud. Mussolini is following the road building program of his predecessor, Julius Caesar, and other Romans.

Diplomatic representatives of the various countries in Addis Ababa ask this government to prevent Mussolini from bombing the town and them.

The governments of those diplomatic gentlemen, having taken steps against Italy in defense of Ethiopia, should ask their own countries to protect Addis Ababa from bombs.

It is not this country's business to regulate an African war that it did not start. The last war was enough.

London reports one foreign newspaper man in Addis Ababa killed, others severely beaten by a mob of Ethiopians "staging an anti-foreign demonstration."

Diplomats at Addis Ababa request Mussolini, "Please not to drop any bombs on this town while we are here." The wise thing would be for them to move, regardless of Mussolini bombs.

Natives of Ethiopia, according to a scientific observer, extremely temperamental, may become more and more temperamental as the airplane war progresses.

Balances and Receipts

Washington, Oct. 8—Today's Treasury balance, $1,757,720,693. U. S. Customs receipts, $5,173,479.

Two Arsenic Killings Confessed by Wife

THE WEATHER
Fair and warmer tonight; Wednesday increasing cloudiness and slightly warmer; gentle to moderate variable winds becoming southerly.
High tide 4:09 a. m.; 4:31 p. m.
Sun rises 6:46; sets 5:15.
Light all vehicles at 5:45 p. m.
AVERAGE TEMPERATURES
BOSTON ..... 60 Chicago 58
Washington ..... 60 San Francisco 56
New York ..... 60 Los Angeles 66
(Full Report on Page 7)

BOSTON AMERICAN
NEW ENGLAND'S GREATEST EVENING NEWSPAPER
The only Boston evening newspaper with three direct newservices—Associated Press, International News Service and Universal Service

7 SPORTS STOCKS CLOSING PRICES

VOL. XXXII—NO. 170 | Copyright, 1935, by N. E. Newspaper Publishing Co. Entered as second-class matter at Boston Postoffice. | TUESDAY OCTOBER 8, 1935 | PRICE 2 CENTS | ZONE PRICE 3 CENTS

ITALIAN FRONT LINES SLASHED BY ETHIOPIANS

WIFE ADMITS 2 ARSENIC KILLINGS

Pictures on Page 6
By Associated Press

Mineola, N. Y., Oct. 8—A confession which allegedly clears up two mysterious poison slayings was made today by Mrs. John Creighton, 36-year-old housewife, District Attorney Martin W. Littleton of Nassau County announced.

After a night of steady questioning, Mrs. Creighton admitted, Littleton said, that she aided Everett R. Applegate, the alleged betrayer of her 15-year-old daughter, in poisoning Mrs. Applegate, who died September 27.

She also confessed, the district attorney said, that 12 years ago she poisoned her brother, Charles R. Avery, in ewark, N. J., because he was "a cripple and a burden to the family."

WIFE TOO FAT

She was tried for that crime and acquitted.

Mrs. Creighton disclosed in her confession, Littleton announced, that Applegate had planned to kill his wife because she was too fat and because she knew of his relations with 15-year-old Ruth Creighton.

The girl and her parents shared the same house with the Applegates in Baldwin, L. I.

Applegate, held on a statutatory charge, has not admitted any part in the poisoning, Littleton said.

Mrs. Creighton was quoted by the district attorney as saying Applegate had been giving doses of arsenic to his wife for some time previous to the day she died.

Mrs. Applegate, who at one time weighed 280 pounds, had reduced 80 pounds shortly before her death.

WANTED GIRL TO WED

Mrs. Creighton told her questioners, Littleton said, that Applegate learned of her connection with the death of her brother and threatened to expose her if she did not aid him in causing his wife's death.

In addition, she said, she wanted Applegate free to marry her daughter.

On September 26, the day before Mrs. Applegate died, Mrs. Creighton mixed an eggnog for her, the confession said, and Applegate then dropped some powder into it before taking it to his wife.

That night, Littleton said, Mrs. Creighton confessed, she herself put a "large dose" of arsenic in a glass of milk and gave it to Mrs. Applegate.

Mrs. Applegate died the next day and her death was at first attributed to a heart attack.

Today's American

AMUSEMENTS 11
LISTEN LAKE 13
BRIDGE (Mrs. Culbertson) .. 18
CLASSIFIED ADVTS 23
COMICS 20, 21
CROSSWORD PUZZLE 21
EDITORIAL 24
EDWIN C. HILL 24
ELSIE ROBINSON 24
FLOYD GIBBONS 20
FINANCIAL 17
GLITTERING GIRL 18
JOE PALOOKA 16
LOUELLA PARSONS 11
OGPU 18
O. O. McINTYRE 21
RADIO PROGRAMS 22
ROBERT E. ROGERS 10
SOCIETY 10
SPORTS 13, 14, 15, 16

Mr. Hearst Answers School Girl's Query

519 Montooth St.,
Pittsburgh, Pa.,
Sept. 27, 1935.

EDITOR of Pittsburgh Sun-Telegraph,
Pittsburgh, Pa.
Dear Sir:

I am a pupil of South Hills High School and have been recently confronted with a problem which I have reason to believe you can help me with.

I have been assigned this topic for a theme—"Government Control of Newspapers." I have derived all information available from the library and am writing you as another source.

Anything at all concerning this subject will be

Continued on Page 2, Column 7

Relief Breaks Down

Famine Threatens Needy Families

(This is the fourth in a series on the crisis in federal relief in Massachusetts.)

By JOHN H. NOONAN and ALAN C. FRAZER
(Copyright, 1935, by the Boston Evening American)

This newspaper stated last Friday that the federal relief program had broken down in Massachusetts, due to the callousness of politicians, the blindness and inhumanity of social service "experts," and the hair-splitting of auditors connected with the comptroller-general's department.

Now, after four days, this breakdown is admitted by Federal officials of the ERA and WPA.

These officials—far less optimistic than they were a week ago about the prospects of getting this state's share of WPA funds by November 1—are appealing to Washington in desperation for greater speed and efficiency.

It is now admitted publicly by Federal officials that October is one of the leanest months experienced by the needy families of Massachusetts in every years.

In spite of the five-billion-dollar fund at Washington, ERA and WPA administrators in the various districts of the state, are preparing to shove thousands, now receiving Federal relief, back on to the welfare rolls of the cities and towns.

Massachusetts municipalities face the possibility of having to make a wild scramble for funds to reestablish the dole system on a large scale.

There is still a chance that the situation will be eased. With a five billion dollar fund at their disposal—a share of it already "earmarked" for Massachusette—Washington officials certainly have it in their power to do something, if politics and red tape can be forgotten.

In Boston and large manufacturing cities like Lawrence, Lynn,

Continued on Page 5, Column 4

AT SUFFOLK DOWNS

First—Masked Smile 112 (T. Malley) 10.80, 4.60, 4.00; Lottafun 107 (I. Hanford) 3.20, 2.80; Be Just 112 (M. Greer) 7.60. Off 1:38. Also ran—September Child, The Rew, Secured, Johns Son, Dark Loveliness, Paul Junior.

Second—Rutland 116 (M. Helm), 5.60, 3.60, 2.60; Step In Time 116 (L. Morris), 12.00, 4.40; Prohibition 116 (W. Magner), 2.60. Off 2:11½. Also ran—Royal Lineage, Chatain, Hugh Marrone.

Third—Jezreel 112 (T. Luther) 27.40, 12.80, 5.80; Lady Va Va 112 (C. Turk) 4.60, 3.60; St. Nick 115 (A. Gunari) 4.00. Off 2:48. Also ran—Celano, Soupcon, Befitting, Gingery, Maidwell, Poison Cup, Sun Lure, Masked Jester, Thoth.

DAILY DOUBLE—Masked Smile, Jezreel—$218.60

Suffolk Downs Race Chart on Page 14

2-YEAR SNOW SECRETS TO BE BARED

By JAMES J. SMITH
Copyright, 1935, by the Boston Evening American

Two years of mystery surrounding municipal expenditures in Boston snow removal contracts appeared ready for solution today.

Charles L. Manser, one-time special investigator for the Boston Finance Commission, has been secretly summoned by that body to tell of his findings, the Boston Evening American learned exclusively.

Manser will answer the summons tomorrow armed with a mass of information compiled during an exhaustive survey of snow removal contracts of the past two winters.

At least four contracting firms figured in the investigation. They include the Capitol Construction Company of East Boston, Marinucci Brothers of Dorchester, Edward J. McHugh Company of East Boston, and the Alvin Pieczkowski contracting firm of West Roxbury.

INQUIRY VOTED

At the office of the Finance Commission today it was admitted that a summons had been served on Manser today after a 3 to 2 vote by the commission members.

It was understood that Manser will insist, when he appears before the Finance Commission that the hearing given him be public and that if the commission insists upon a private hearing he will refuse to testify.

Manser was appointed a special investigator by the commission on March 7 last and terminated his connection about five weeks later. At that time he was classified as an unrewarded political supporter of Mayor Mansfield.

His first and only assignment with the commission was the probe of all circumstances surrounding the award of snow removal contracts under the Mansfield administration.

DOUBLE SERVICE TRUCKS

Among the allegations in Manser's report to the commission are that certain contractors used trucks for snow removal when they were supposedly employed in removing ashes and garbage and collected from the city for both jobs during the same period.

That certain inspectors employed in tabulating trucks at dumping spots were paid to check loads out, only to have them pass along without dumping and return to the spot within fix eminutes to be credited as another load.

That the books of one contracting concern were reported stolen when the Finance Commission demanded they be produced for inspection, and that despite the claim of the contractor that the theft had been reported a police no record of such heft appeared in police files.

Lansbury Quits As Labor Leader

London, Oct. 8 — George Lansbury, veteran leader of the British Labor Party, resigned today, and Clement R. Attlee, who for several years has been deputy leader, was elected to succeed him.

News From Ethiopian War Fronts

(Compiled from Associated Press and International News Service dispatches.)

ADDIS ABABA—Haile Selassie's warriors reported ready to turn on Italians south of Aduwa. Native soldiers in the Fascist ranks reported deserting. Americans and other foreigners flee Addis Ababa, fearing air raids.

ADUWA—Italians dig into their positions. Another forward movement predicted for today.

ROME—Holy City of Aksum falls before the Fascist troops. Mussolini calls on youth of Italy for aid.

GENEVA—League of Nations is informed the Ethiopian government has asked the Italian minister in Addis Ababa to leave immediately. League council considers what sanctions may be recommended against Italy, named "aggressor nation," when the League assembly meets tomorrow.

WASHINGTON — United States embarks in clear cut policy of aloofness in war. Loss of $23,000,000 in trade seen from neutrality program.

ETHIOPIA OUSTS ITALY'S ENVOY

By Associated Press

London, Oct. 8—The Addis Ababa correspondent of Reuters (British) and Havas (French) news agencies reported today that the Ethiopian government had ordered its charge d'affairs in Rome to ask for his passports and leave Italy.

By Associated Press

Geneva, Oct. 8 The League of Nations was informed today that the Ethiopian government has asked the Italian minister to Addis Ababa and his entire staff to leave Ethiopia immediately.

The request for the Italian envoy's withdrawal was announced in a communication to the League signed by Tecle Hawariate, the Ethiopian delegate.

As reason for the ejection of the minister was given an alleged misuse of the Italian legation's radio station for "the creation of internal disorders" in the country to which he is accredited.

"PROMISE BROKEN"

"Despite the unprecedented aggression on the part of Italy, of which Ethiopia has been a victim," said Hawariate's communication, "and the unjust war which, without any declaration or justifi-

Continued on Page 4, Column 1

Hoover in Chicago, Talks of Weather

By Associated Press

Chicago, Oct. 8 On his way to New York "to attend to some business affairs," former President Herbert Hoover arrived here from the West today.

Declining to discuss politics, the former President confined his brief remarks to the weather.

"It's certainly a gorgeous day here," he said.

DUCE ARMY STARTS NEW 3-WAY DRIVE

More War News and Pictures on Pages 2, 4 and 5.

Bulletins

London, Oct. 8 (AP)—An Exchange Telegraph dispatch from Addis Ababa said today northern Ethiopian chieftains were moving with large forces towards Italy's colony of Eritrea and that one of them had penetrated 50 miles inside of the border with 15,000 men.

London, Oct. 8 (INS)—Ethiopian troops closed in on Aduwa from three sectors today and "massacred" Italians occupying the town, according to a Central News dispatch received here today.

Central News said the report was "unconfirmed."

Rome, Oct. 8—Italy's three columns on the northern front in Ethiopia may move forward again at noon today, the Asmara, Eritrea, correspondent of the newspaper Il Piccolo reported.

He telegraphed the right column would move toward Aksum and that on the left strong outposts of tanks and artillery were posted for protection against any flank attacks.

The general forward movement, the correspondent said, would be slightly west of south, toward the Taccaze river.

Ethiopians Set to Battle; Americans Flee Capital

By H. R. KNICKERBOCKER
International News Service Staff Correspondent
(Copyright, 1935, By International News Service)

Addis Ababa, Oct. 8—Emperor Haile Selassie today ordered his Ethiopian armies, which until now had been kept back from the borders, to proceed to the front and meet the invading Italians.

The Negus ordered an end to the evacuation of border territory, which until now had been a main phase of the Ethiopian defense strategy, its object being to draw the Italians well into the Ethiopian lines.

In accordance with his new plan to put up determined resistance to the Italian invaders, the Emperor ordered Ras Kassa, commander-in-chief of the Ethiopian northern front, to push northward and meet the Italians with his 75,000 men.

Meanwhile, as Mussolini's airplanes ravaged the front—although they have not yet struck Addis Ababa—120 refugees, including a score of Americans, raced death to the border in a new train which, traveling day and night, is expected to reach Djibouti in 23 hours.

Italian consul from Debra Markgs left for the seacoast, but Count Vinci, Italian minister, did not.

As a result, the view is gaining ground that he intends to stay until he is expelled by Emperor Haile Selassie. The emperor, in turn, is resolved not to give Premier Mussolini even this much ground for claiming Ethiopian aggression.

The Italian push from Asaab in Southern Eritrea, although an offensive there on a large scale has not yet been reported, may come

Continued on Page 2, Column 1

Notizie Della-Guerra In Italiano

Per le notizie in Italiano sulla guerra Italo-Etiopica vedi pagina 4.

Beverly Civil War Vet Dies

Beverly, Oct. 8. Michael Pioff, 87, who enlisted in the Union army at the age of 16, and was twice wounded, died today. He was 4 years engineer at Naumkeag Mills in Salem.

ETHIOPIANS ORDERED TO FORCE FIGHTING AT FRONT

"MOVE UP TO ATTACK" NOW EDICT ALONG BORDER

Continued from First Page

momentarily, and it is anticipated that the first move in that sector will be to cut the railroad.

Hence, scores crowded the railroad station today in a vain effort to find seats in the packed train.

The disorder became so great that the French director of the railway ordered the locomotive uncoupled and threatened not to let the train leave unless the platform were cleared of the hysterical throng.

Italians here enjoy exemplary treatment.

Reports from Rome, of anti-foreign demonstrations in Addis Ababa, one of which said foreign journalists had been beaten, are pure fiction.

Foreigners are accorded at least as much courtesy here as in any European country.

Under the new scheme of attack, Ras Kassa left with his army immediately, starting from Debra Tabor, east of Lake Tsama, for the Takazze-Setit river. This river is of great strategic importance in northwestern Ethiopia.

It flows north and west. In Ethiopia, where it is called the Aakazze, it flows north to the Eritrean border, providing a valley through which Italians could penetrate far into the country.

On hitting the border, the river flows westward, marking the Eritrean-Ethiopian frontier at this point.

The Ethiopians claim that whatever Ethiopian towns were taken in the north by the Italians were captured without resistance, the Negus having ordered his defending forces to withdraw. Now, he believes, is the time to begin the real fighting.

The policy will be followed on all fronts, although in Ogaden province, to the south, the Italians now must cover some few miles before meeting organized Ethiopian forces.

Thirty thousand tribesmen were ordered to leave today to reinforce 15,000 guarding the route from Mt. Mussa Ali in northeastern Ethiopia to the interior.

Thirty thousand more were headed for this region from Aussa province, not far from the mountain, under the command of Sultan Mohammed Yagous.

Lloyd George On the War!

In tomorrow's Boston Evening American:

David Lloyd George, World War prime minister of Great Britain, in a striking analysis of the forces behind the Italo-Ethiopian conflict, concludes the war will go on—and that every month it continues the more sinister will be the outlook for world peace.

A masterly summation of this new threat to civilization by the most outstanding figure of the World War—the man who led the allied forces to victory—exclusively in

TOMORROW'S BOSTON EVENING AMERICAN

Ethiopian Girl Offers Self for "Bayonet Target"

(Picture from Hearst Metrotone News)

It's all in fun—and there isn't any bayonet on the gun, anyhow—but this recent picture from Addis Ababa shows how war-minded is the entire population of the Ethiopian capital. A smiling native girl is offering herself as mock target for the stalwart soldier with the brand new rifle and well-stuffed cartridge belt. The by-play is watched by an interested audience. And other weapons are in evidence.

Native Soldiers Deserting Italian Ranks, Is Report

By JAMES A. MILLS

Copyright, 1935, by the Associated Press

Addis Ababa, Oct. 8—An Ethiopian official said today the Italian army on the northern front was suffering wholesale desertions of its native soldiers.

"Information received from the north shows that Ethiopians serving in the Italian army are deserting en masse," the official asserted.

"Fifty armed Eritreans under the command of an important chief arrived at Makale, south of Aduwa, with Italian machine guns. In the Agame region, 200 armed Eritreans surrendered to authorities."

Ethiopian warriors, meanwhile, massed in the hills south of Aduwa, confronting the northern Fascist force.

Whether the great concentration augured the first major pitched battle of the six-day campaign or whether the Ethiopians would decide upon harrying tactics was unknown.

A government spokesman said he had no news of the reported fall of Askum, on the northern front, and had not been advised of fighting today on any front.

ALL UP TO LEAGUE

Concerning rumors that Premier Mussolini had made peace proposals to Emperor Haile Selassie, the spokesman said:

"The government has not received such, and considers that any overtures must be made through the League, which is handling the entire situation."

Ethiopian advices from the northern front indicated that the morale of the front line remained excellent and that the warriors were not dismayed by the loss of the city where they routed Italians 40 years ago.

Ethiopian sources insisted, that owing to the difficult nature of the country, the Italian artillery and infantry from the home country had been able to constitute little more than auxiliary services for the hardened native Eritrean troops under the Italian banner.

Military observers recognized the Italian commanders were making their advance steadily, but without rushing, adopting the wise tactics of consolidating every yard of territory gained.

From the southern front came reports of the Italian advance from Italian Somaliland into the forbidding ground of the Ogaden province desert.

Only advance guards of the Fascist forces have succeeded in penetrating the waterless plateaux of this part of Ethiopia, advices said.

Ras Desta Damtou, son-in-law of the emperor, was appointed commander of the southern forces. He arranged to leave for Ogaden to take over the leadership of the warriors there totaling 250,000.

The emperor drew up his resistance in the very heart of the empire at Dessye, on the great central plateau, where Crown Prince Asfau has his headquarters with 100,000 warriors.

The Italian troops, consolidating their positions in the Aduwa and Adigrat sectors, still had more than 200 miles to go through narrow, hazardous mountain passes before reaching this center of Ethiopian troop concentration.

MORE LEGIONS WAIT

In the extreme northwest, Dedjazmatch Ayalew faced the Italians with 100,000 soldiers along the Setit river in Walkait Province.

In the northeast, where the Ethiopians concentrated beyond the lofty position of Adigrat, stood another army of 200,000 under Ras Seyoum, commander of all the northern troops.

Farther to the northwest was Dedjazmatch Haile Selassie, son-in-law of the emperor, with 80,000 troops.

Two hundred miles east of Dessye, beyond the barren Danakil desert and strung along the Eritrean border facing Mussolini's forces, were 30,000 Musselman nomad tribesmen.

They are nominally under the command of the governor of the province, once the chief champion of former Emperor Lij Yassu, whom Haile Selassie deposed in 1916 and who is still held a prisoner.

For a decade, the loyalty of this Mohammedan chief to the present emperor has been considered most doubtful. Since the Italian advance, Ethiopian sources said he has shown himself to be one of Haile Selassie's most loyal supporters.

Southeast of the Danakil in the Aussa oasis opposing the Italians based at Assab are 100,000 hardened Ethiopian troops.

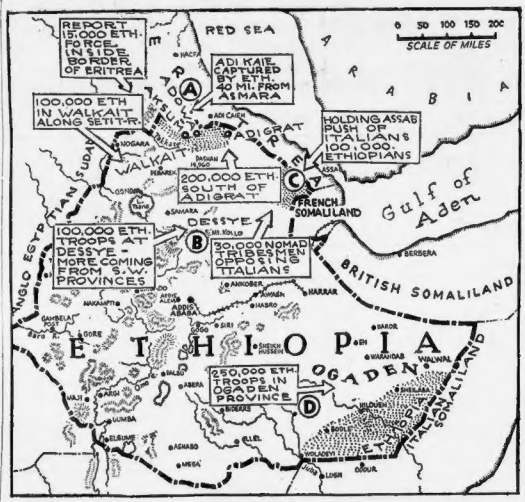
REPORT 15,000 ETH. FORCE IN SIDE BORDER OF ERITREA
ADI KAIE CAPTURED BY ETH. 40 MI. FROM ASMARA
100,000 ETH IN WALKAIT ALONG SETIT-R.
HOLDING ASSAB
RUSH OF ITALIANS 100,000 ETHIOPIANS
200,000 ETH. SOUTH OF ADIGRAT
FRENCH SOMALILAND
Gulf of Aden
100,000 ETH. TROOPS AT DESSYE MORE COMING FROM S.W. PROVINCES
30,000 NOMAD MEN OPPOSING ITALIANS
BRITISH SOMALILAND
250,000 ETH. TROOPS IN OGADEN PROVINCE
OGADEN
ITALIAN SOMALILAND
RED SEA
ARABIA
ETHIOPIA
SCALE OF MILES
0 50 100 150 200

Map-diagram shows how Ethiopian warriors are rallying by ten and hundreds of thousands to oppose invading Italian columns on three principal fighting fronts. To the north, Haile Selassie's tribesmen are in heavy concentration in the Aksum, Aduwa, Adigrat district (A). Reserves are gathering at Dessys (B), capital of the rich interior province of the Ethiopian crown prince. In the northeast, opposing the Italian advance from Assab (C) toward the Ethiopian railroad line, are nomadic hill and desert tribes, constituting a dangerous menace to Il Duces' infantry. To the southeast, in Ogaden (D), a great army of 250,000 Ethiopians, under skilled leadership of a veteran Turkish general, is preparing to come to grips with invaders from Italian Somaliland.

"We'll Use Youth of Italy," Duce Tells Fascist Officers

By HUDSON HAWLEY

International News Service Staff Correspondent

Rome, Oct. 8—Premier Mussolini's private short-wave radio today flashed direct from the North Ethiopian war front news of a crushing "psychological" blow against Abyssinia—the capture of the "Holy City" of Aksum, 12 miles west of Aduwa.

Capture of Sheba's ancient capital, where emperors have been crowned for thousands of years, and where a church is traditionally said to house the original Ark of the Covenant, stretches the Italian military positions over a 70-mile front.

The line, in which the troops are now consolidating their posts before advancing on the long campaign to the south, curves through the mountains and ravines from Aksum through Aduwa and Adigrat, swinging southward towards Makale.

Aksum has a population of only 2000, but its capture is felt by Italy to be a shock to Ethiopian morale because the hamlet is the Mecca of their Coptic faith.

Before word of the fall of Aksum was communicated to the populace, still celebrating Sunday's investiture of Aduwa, Premier Mussolini made his first public appearance since the mobilization of 20,000,000 Fascists heralded the opening of the war.

Standing on the balcony of the Palazzo Venezia, his headquarters, looking down over the massed ranks of 10,000 Fascist officers in Piazza Venezia, Il Duce peered into the distant military future of Fascist youth.

"You have responsibility over 1,500,000 young Fascists," Mussolini said, referring to the fact that the officers command the Avanguardisti, which gives the youths their preliminary military training.

"Make of them a tempered poniard—at some opportune time they shall be used!"

An official communique described digging-in operations and reported capture of "hundreds of prisoners and much war materials."

Britain Rumored to Be Shipping Planes

By Associated Press

London, Oct. 8—Sir Philip Cunliffe-Lister, British Minister of Air, today called on Prime Minister Stanley Baldwin as reports were circulated that Great Britain was embarking large shipments of Mediterranean airplanes at Liverpool for the Italo-Ethiopian war.

Authoritative quarters were unable to confirm the reports of the Liverpool shipments.

THE EVILS OF BUREAUCRACY

"No method of procedure has ever been devised by which liberty could be divorced from local self-government.

"No plan of centralization has ever been adopted which did not result in bureaucracy, tyranny, inflexibility, reaction and decline.

"Of all forms of government, those administered by bureaus are about the least satisfactory to an enlightened and progressive people. Being irresponsible they become autocratic, and being autocratic, they resist all development.

"Unless bureaucracy is constantly resisted it BREAKS DOWN REPRESENTATIVE GOVERNMENT and OVERWHELMS DEMOCRACY.

"It is THE ONE ELEMENT in our institutions that sets up the pretense of having AUTHORITY OVER EVERYBODY and being RESPONSIBLE TO NOBODY."

—CALVIN COOLIDGE, in an address at William and Mary College, in May, 1926.

Mr. Hearst Answers High School Girl's Query

Continued from First Page

gratefully accepted. I hope I shall have the pleasure of hearing from you soon.

Yours sincerely,

ALBA SCATTON.

* * *

Los Angeles, Cal., October 3, 1935.

MISS ALBA SCATTON,
519 Montooth Street,
Pittsburgh, Pa.

My dear young lady:

There is no such thing and can be no such thing as government control of NEWSPAPERS.

There may be and there is government control of publications, including daily papers.

But daily papers cease to be NEWSPAPERS as soon as they come under governmental control.

Please observe Germany and Russia and Italy, and all the nations where governments control the daily press.

Papers in such countries print only what the government wants them to print.

The government suppresses anything which it does not want printed; and if the editor prints anything which the government does not approve, he goes to jail, and the paper is compelled to suspend publication.

Consequently the public never gets the full facts about anything.

They never get the actual NEWS.

They always get just one side of every question,—and that is the government side.

* * *

WHEN I was last in England, I met an old friend who was London correspondent for what had once been a great German newspaper. He said:

"I have been relieved of my post and am going back to Germany."

"Good Heavens," I said, "what have you done?"

"Oh," he said, "I have not done anything, but I cannot send any news from London. My editor says that he is not allowed to print any more news from or about England excepting what the German government gives him to print.

"He cannot print the real news. He must print what the government desires to have the people believe. Consequently he says he has no need for a news correspondent. The foreign office of the government hands him his so-called foreign news."

Again, when I was in Germany, a paper was closed up and its editor deprived of the privilege of ever again editing a paper because he had printed in his paper some absolutely true accounts of occurrences that the government did not want printed.

* * *

IN Russia the same conditions prevail in more aggravated form, and more drastic degree. Editors who do not print what the government wants or who print what the government does not want are sent to Siberia or shot.

Under such circumstances, there cannot be any real news or any real newspapers.

Consequently the people never know the TRUTH.

In a despotism perhaps this does not matter much.

It would not do the people any good if they did know the truth. They could not do anything about it. The iron heel of a military dictator is on their necks.

But in a democracy the people MUST know the facts, and must know all sides of all questions.

Good government in a democracy depends upon the enlightenment of the electorate. They cannot vote right unless they are completely informed.

* * *

THEY must have the right to read not merely one newspaper but many newspapers, and get all the facts and all shades of opinion.

Free speech and free publication are the cornerstones of democracy—the keystones of liberty.

The first step towards tyranny is the suppression of free speech, and the government control of the press.

When the government controls the press the people no longer get true accounts of what their government is doing; and the successive steps to tyranny come quickly and surely.

Therefore, those who advocate government control of the press advocate the downfall of democracy and the end of liberty.

Very faithfully yours,

WILLIAM RANDOLPH HEARST.

Somerville Victim Dies

Robert Buckley, 19, of Beacon street, Somerville, died in Symmes Arlington Hospital today of a fractured skull suffered in an auto accident Sunday. Buckley was one of five persons injured in a collision on the Concord-Cambridge super-highway at Appleton street, Arlington Heights.

'General'

In Addis Ababa dispatches the title "Dedjasmatch" preceding a name is similar to the English title "General." "Ras" preceding a name means governor of a province.

J.S. ROUND & Co.

Watches Reduced 25% to 50%

ELAINE IMPERIAL

A semi Baguette watch with simply designed white case with bracelet to match. It has a gold lettered dial and will give years of service.

Regular Price $19.50

$14.62

50c Deposit—50c A Week

LADIES' HAMPDEN

Well Jeweled watch fitted with white tonneau case and bracelet to match.

Regular Price $25

$12.50

50c Deposit—50c A Week

GENTS' HAMPDEN

An outstanding value for men. Movement is well jeweled and fitted with white case with bracelet to match.

Regular Price $25.00

$12.50

50c Deposit—50c A Week

J.S. ROUND & Co.

Near Essex and Boylston Subway Stations

732-734 WASHINGTON STREET
BOSTON, MASS.

Mail Orders Filled Everywhere

Gentlemen: Enclosed find $.... Deposit for Wrist Watch. Price $..... the balance payable as advertised. Of course, it is understood that if I am not satisfied within 10 days I will return the watch and my deposit will be returned to me.

Name .....

Address .....

A great SIGHT! Come Tonight!

Greyhound Races

10 races—rain or shine

POST TIME 8:15 P. M.

Consisting placed in new warm and comfortable stands

40c Adm. Daily Double—Free Parking

Get off at State Bath House Sta., Revere Beach & Lynn R. R.

WONDERLAND Revere

Girl Would Be 'Sacrifice Bride'

WOULD GIVE UP CHANCE AS SINGER

By JAMES F. McENANEY

Sacrificing her dreams and her ambitions to aid her invalid mother, a pratty 16-year-old Dorchester girl offered herself in marriage today to any man who can assure care of the mother for life.

Blonde and blue-eyed, the girl is a perfect cook and housekeeper and is a seamstress of such excellence, despite her youth, that she has been rated best in her ERA sewing project group.

The girl is Mabel Bell, second eldest in a family of 10 children, of whom five are boys.

Long ago her father died and the mother, now only 37 years old, married again. But Mabel's stepfather has been a sufferer from acute arthritis for some time and can work only periodically.

Cook at Eight

Since she was only six years old, Mabel Bell has done her share in taking care of the home, and she was a fair cook when she was only eight.

Another sister, Viola, 18 years old, and Mabel nurse the invalid mother, prepare the meals, keep the house in order and get the children away to school each day.

Mabel herself, through force of circumstances, had to leave school in the seventh grade, but she did not allow her education to stop with her leaving day school.

Hard Struggle

After her work was done at night she would rush away to night school until her mother's condition became so bad that she was compelled to give this up also.

Now the girl is working on the ERA project, but she receives only $8 a week for her efforts—and $6 a week in a family of 12 persons, ten of them with youthful and healthy appetites, does not go far, even with welfare aid added.

It has been a hard struggle through the months to make both ends come even close to meeting. So today Mabel Bell, 16, young, healthy and ambitious, put aside her dreams and decided to make the sacrifice.

She has no particular type of man in view for a husband, she told the Boston Evening American.

She does not believe she wants a man too young, she said, because a man too young might not understand the seriousness of the undertaking.

Must Aid Mother

Rather she would prefer a man of middle age, one not necessarily wealthy but a husband who has regular employment or an assured income sufficient for herself and her mother and to give the mother the medical attention she requires.

With the care and the expense of the invalid mother provided for, Mabel said today, Viola and the stepfather, with their welfare aid, will be able to get along satisfactorily, even if not possessing anything more than necessities.

Mabel is of Irish-German descent, is only five feet four inches tall and weighs only 109 pounds.

She has a nice singing voice and has won several prizes in amateur night theatricals singing in competition.

Part of her dream has been, some day, to be a professional singer, but she realizes that training would cost a sum unattainable.

Even if she could raise this amount somewhere—she knows she would devote it to the interests of her mother.

"Beyond everything else in the world, my first thought is for my mother," said Mabel, sobbing. "I would sacrifice everything for her."

("In tomorrow's Boston Evening American will appear more of the sacrifice story of Mabel Bell.)

MABEL BELL
Ready to Ornament Some Man's Kitchen—And She Really Can Cook

MABEL BELL
The Smile of a Future Bride—If Mabel Bell's Plans Come True

COY BLONDE, PERFECT COOK, PREFERS MAN OF MIDDLE AGE

BLONDE For Public OFFICE

MARLBORO GIRL CANDIDATE

By BETTY DiPESA

"Five foot two, eyes of blue; "But, oh, what those five feet could do!"

The words o fthe song popular several years ago aptly describe Miss Edna Granitsas, of Marlboro.

Just turned her twenty-first birthday, Edna is a candidate for the school committee in her home city in the primaries today.

The first woman candidate for political office in the history of Marlboro!

And that isn't all!

Edna in addition is attending Radcliffe College to get her Master's degree in history.

She is a graduate of the Framingham Normal School, Boston University School of Education, and Graduate School.

She has ambitions of being a professor of history.

Quite a record for one so young and so pretty, blonde hair and all.

I asked her if she didn't think she was a bit young to run for public office. Tossing her blonde tresses she replied:

"No, not a bit. I have the advantage of being young.

"I have trained to be a school teacher and I have done practice work. I have attended a school of education, but I am also at present a student.

"In this way I have the advantage of enjoying all the points of view. I can see the problems from the viewpoints of a woman, teacher and pupil. I know students—their likes and dislikes."

Then I asked if she thought a woman was as well equipped to serve on a school committee as a man. She replied:

"Better. A woman instinctively understands the problems of children. A man thinks only of financial problems."

Miss Granitsas is the daughter of a Greek father and a Swedish mother. Her mother operates an inn on Northboro road, Marlboro.

There was a young man named Peter who was constantly consulted during the interview. Naturally curious about a possible romance, I asked about it.

"Romance?" she said, shrugging her shoulders. "I haven't time for any."

At any rate, Edna will run for councillor-at-large if she is successful in her candidacy for school committee.

LEGION DRAFTS REPLY

Sees Slur in Oath Letter

The Teachers' Oath controversy, centered in Harvard University for the past few days, neared its end today with one argument left unsettled.

That was the reply of American Legion officials to remarks made by Professor James A. McLaughlin of the law school.

When the legion heads were drafting the reply, Harvard faculty members were perusing letters from President James B. Conant. These inclosed the oath of allegiance blanks with the request that they be signed.

At the same time the letters expressed the hope that the law would be repealed.

COMMENDS MATHER

Professor McLaughlin stepped into the picture with a lengthy letter to Professor Kirtley F. Mather, of Harvard, commending him on his stand against the oath.

Mather at first said he would refuse to take the oath, but retracted his stand after President Conant requested him to obey the law to keep the college out of a controversy.

In his letter to Mather, Professor McLaughlin characterized the oath as "a nasty gesture suggestive of Hitler or Mussolini."

He went on to draw a comparison of a theoretical bill which would forbid American Legion members from indulging too much in liquor and violating the laws of morality.

"Suppose the Legislature should pass a law as follows," the letter read:

"Every member of the American Legion shall refrain from drunkenness, lewdness or the advocacy of uneconomic or selfish measures.

"No such member need observe prevalent standards of soberiety, morality or fair play so long as they follow their own personal standards."

High officials of the Massachusetts Department of the Legion were wrathful at what they thought were disparaging remarks aimed at their organization.

Five professors of the College of Business Administration, Boston University, today took the required oath before Walter G Goggin, head of the accounting department, who is a notary.

All other members of the Business Administration faculty had previously taken the oath.

Brothers Arrested As Counterfeiters

Two South Boston brothers were arrested today in what police claim will result in the smashing of a counterfeit ring.

After questioning the youths, police charged them with having counterfeit bills. Police arrested six other young men in South Boston.

One youth was arrested when he attempted to pass an allegedly bogus $1 bill on Operator Charles Cemper of an Elevated car.

Haverhill Strike

Haverhill, Oct. 8—Twelve hundred wood heel workers who voted to strike last night, today began mass picketing of the Aaron Wood Heel Company, Essex street.

FISH SEES Roosevelt's End

Washington, Oct. 8—The nation is ready to oust Franklin D. Roosevelt and throw its ballots to a liberal Republican of the Theodore Roosevelt type, Representative Hamilton Fish, Jr., (R) of New York declared on his return from fifty speaches in thirty days in the west and south.

COOLIDGE'S OLD HOME

House to Be Gift Shop, Tea Room

Northampton, Oct. 8—The famous duplex residence at 21 Massasoit street, long the home of Calvin Coolidge, is being transformed into a tearoom and gift shop.

It will be conducted by the Misses Lucille and Edna Griffith, and the venture has the approval of Mrs. Grace Coolidge, widow of the former President, who has lent some of the furniture that was used by the Coolidges during their residence there. There will be included in the establishment a certain amount of Coolidge memorabilia.

The house, of most modest type, remained the Coolidge home from the time Mr. Coolidge entered public life here, through his career as governor, vice president and president.

After his retirement from the presidency Mr. Coolidge purchased an estate on the outskirts of the city, known as "The Beeches," which was much more in keeping with his station in life. It was there that he died.

'North Pole' Greely Seriously Ill

By Associated Press

Washington, Oct. 8—Major-General Adolphus W. Greely, 91, one of the few surviving old time Arctic explorers, was reported seriously ill today at Walter Reed Hospital.

Greely led an expedition in 1881 to the then "farthest north" beyond Greenland. All but seven of his party of 25 perished.

Elevator Falls, Man Hurt

Abraham Wineman, 57, Devon Street, a clothing cutter in Station street, Roxbury, was injured today, when an elevator fell two floors.

He was taken to City Hospital. His left arm was fractured.

Wife's Note Halts Dolbow Trial

By Associated Press

Salem, N. J., Oct. 8—Judge Frank T. Neutze today ordered a mistrial in the murder case of Mrs. Fox Dolbow and her childhood sweetheart, Norman Driscoll, because the wife of a juror attempted to send her husband a note.

Mrs. Dolbow and Driscoll are under indictment for the murder of Mrs. Dolbow's husband, Harry.

Worcester Man Hurt in N. Y. Crash

By Associated Press

New York, Oct. 8—A woman was killed today by a hit-and-run driver and four persons were injured, one seriously, when a police radio car, pursuing the death car, crashed into a taxicab in the heart of Times square.

The woman, identified by police from papers as M. Duval, was killed at Fifth avenue and 56th street.

A. M. Collins, 50, of Worcester, Mass., occupant of the taxicab, suffered a fractured skull and possible internal injuries.

In the confusion of the crash in which the cab driver and two patrolmen were also injured, the hit-and-run car escaped.

CLOSED BANK Pays Dividend

Manchester, N. H., Oct. 8—Attorney John R. McLane, liquidating agent of the closed Merrimack River Savings Bank announced a 5 per cent dividend would be paid 20,000 depositors in time for the holidays.

The payments will amount to $500,000 and will bring the total received by depositors to 65 per cent.

NEW ENGLAND COKE

WINTER PLAN
Guarantees Savings

HERE'S HOW IT WORKS
1. Place Winter order NOW
2. Take 2-ton delivery NOW
THEN you save at least 75c Per ton all Winter

Call NEW ENGLAND COKE CO.
250 Stuart St., Boston · HUBbard 4670
YOUR NEIGHBORHOOD BRANCH OFFICE OR YOUR GREATER BOSTON DEALER

ORDER TODAY BEFORE PRICE ADVANCES

STORE HOURS 9:30 TO 5:30

Sale! JORDAN MARSH COMPANY

THIS WEEK ONLY!

our regularly $1.39

Novelty DU PONT RAYONS 99c A YARD

FEATURING

LONDON FOG . . . the smart frosted weave!

PINPOINT RIB . . . a new ribbing you'll like!

FIREFLY CREPE . . . a new nub effect!

Dresses of these fabrics will be displayed in the department all this week.

Mail or phone orders filled—Call HUBbard 2700

STREET FLOOR—ANNEX

JORDAN MARSH COMPANY

Endora

The hat that refuses to be catalogued!

$3.95

You could wear it with a sports dress and it would do credit to your costume. It goes well with street things and certain afternoon frocks! As all-round hat in every sense of the word. In black, brown, Kent green, Rally green, rust, grey, or royal blue suede felt. 21½, 22, 22½, 23 and 24 inch head sizes.

Other hats $3.95 to $35

MILLINERY—THIRD FLOOR—MAIN STORE

SWEAT, MUSCLE COUNT ON ROADLESS WAR FRONT

Just a typical incident in a day's travel by automobile in Ethiopia is this fording of a shallow stream by man-power, not by gasoline horsepower. Human labor is the most plentiful and cheapest of all commodities in the kingdom of Haile Selassie. Advancing Italian armies, for all their modern equipment, must avail themselves of many thousands of these two-legged burden bearers.

(Picture from International News Photograph Service)

ITALY'S ENVOY ORDERED OUT OF ETHIOPIAN CAPITAL

Continued from First Page

cation has been imposed on it, the Ethiopian government had been resolved to permit the Italian minister and his colleagues to remain in Addis Ababa.

"Whatever might have been the inconvenience of this decision, the Ethiopian government wished to show new proof of its loyalty, its sincere and pacific intention and its spirit of conciliation.

"For this authority, which without doubt has no precedent in the history of peoples, one single condition was made. It was that the Italian minister should not take advantage of the generous hospitality which had been accorded him to utilize the radio apparatus which he possesses to create internal difficulty for the Ethiopian government.

"The Ethiopian government greatly regrets to report that this promise has not been fulfilled.

"The Italian Legation in Addis Ababa is the center of espionage, intrigue, and plots against the public order of Ethiopia.

"Under these conditions, at a moment when the legitimate defense of the empire is rendered more difficult by the attitude of the Italian minister, the Ethiopian government had the imperious duty to request the Italian minister and all his legation to leave Addis Ababa and Ethiopian territory at once.

"The Ethiopian government will take all necessary measures to assure that this departure will be undertaken under the customary conditions of courtesy shown by a most civilized state, that the protection of public authorities will be assured the minister of Italy and his personnel on all Ethiopian territory, and that the security and official records of the legation will not be violated."

British Mandate for War Sanctions Urged in Geneva

Copyright, 1935, by the Associated Press

Geneva, Oct. 8—A plan to give Great Britain a League of Nations mandate, by vote of the assembly, to supervise sanctions against Italy was discussed today by some League powers, representatives of non-European countries disclosed.

The idea is that Britain, supported by other interested powers, should take the leadership in the sanctions program and that Britain would be requested to adopt the initiative in accordance with developments in the situation.

The Italian delegation was extremely incensed over yesterday's refusal by the League Council to postpone discussion of the report of the committee of six which indicted Italy for disregard of the covenant.

Instead of carrying out his original plan to request a new session of the council in order to present his objections, Baron Pompeo Aloisi of Italy sent a written statement to the League secretariat, protesting anew against the failure to grant a postponement.

ITALY'S PROTEST

Aloisi's protest said:

"After the decision by which the council at its meeting yesterday declined to accept the request for adjournment of discussion of the report of its committee of six, presentation of the Italian theses which motivated my request for postponement is now purposeless.

"The reason given for the refusal of my request proves that the council because of motives and circumstances which I refrain from discussing, has deemed it useless to hear from the most interested party.

"In regretting these methods which were in contradiction with the most elementary rules of all procedure, and were adopted for the first time by the League of Nations with respect to my country, I make all reservations as to what later decisions my government may take on this subject.

"I have the honor to ask you to present the above to all members of the council."

The problem of just what sanctions should be applied against Italy and how to put them into effect confronted the league council today after its dramatic indictment yesterday of Il Duce's government as an instigator of unjustified war.

"Will Mussolini weaken under the weight of world censure, as expressed in the council's unanimous action?" was the question asked widely in league corridors.

Without waiting for the answer, league statesmen went ahead with plans to co-ordinate the complicated network of sanctions made compulsory by the council verdict.

With them they will attempt to entangle and paralyze the mechanism of Mussolini's East African war machine.

Article XVI of the league covenant, which became operative against Italy, sketches the broad outlines of such sanctions and declares it the duty of the league member states to enforce them.

The details of the plan, a blueprint of the actual machinery of sanctions, remained to be drawn.

The League assembly will meet tomorrow to create a co-ordination committee to draft the actual plan and to fix the date when it should apply.

League sources said it could be safely assumed that if the assembly heeded Great Britain, the world-wide network of sanctions would not be weak.

NOTIZIE ODIERNE DELLA GUERRA

This is the Italian translation of the resume of the Italian-Ethiopian war news today which appears elsewhere in this paper.

By FORMER LIEUTENANT GIOVANNI NANIA
Attivita' Al Fronte

Un dispaccio dell' Exchange Telegraph dal quartiere generale italiano in Eritrea, informa che un' altra aspra battaglia ha avuto luogo ieri lungo il fronte orientale della provincia del Tigre', a Sud-Est della citta' di Adigrat. Il dispaccio indica che la truppa Italiana operante sul fronte, ha incontrato un' accanita resistenza da parte delle truppe abissine infliggendovi perdite considerevoi.

Reparti di indigini operanti nel settore di centro al comando del General. Alessandro Pirzio-Biroli, sono entrati vittoriosamente nella citta' di Assale, occupando le alture circostanti, fra cui un monte alto 9000 piedi, considerato molto importante per la sua posizione strategica. Il monte e' stato occupato soltanto dopo un'aspra battaglia durata diverse ore e nella quale s' rifulso ancora una volta il valore degli Ascari Eritrei al comando di ufficiali Italiani.

MARCIA IN AVANTI

Subito dopo tali scontri, l'ala sinistra dell'armata del Nord al comando del Gen. Santini, ha ripreso la sua marcia, spingendosi per oltre 30 miglia a Sud di Adua.

Areoplani italiani in ricognizione da Adua verso l'interno, hanno bombardato ieri sera una colonna abissina incontrata su di una carovaniera, riuscendo ad infliggere perdite considerevoli.

Si prevede che la prossima grande battaglia avra' luogo quando le truppe Italiane muoveranno alla conquista di Makale, situata a 60 miglia a Sud di Adua.

Un dispaccio dela Reuters, agenzia giornalistica inglese, informa che le truppe italiane hanno gia' occupato la Citta' Santa di Aksum, ad Ovest di Adua. Secondo un altro dispacco della stessa agenzia, l'Italia avrebbe fatto per la prima volta impiego di gas nelle operazioni intorno ad Adua. Un telegramma da Addis Abeba dell'Exchange Telegraph, riporta che gli abissini, in numero di 15,000, sarebbero penetrati in Eritrea. Tale comunicato e' stato smentito dalle autorita' italiane.

FORZE ABISSINE

L'Imperatore Haile Selassie, il quale deve dipendere soltanto sui nuscoli dei suoi uomini per fronteggiare l'efficacia dii mezzi moderni di cui l'Italia dispone, ha 750,000 soldati pronti ad iniziare la marcia. In difesa della regione. Tale forza e' dislogata cosi:

Circa 250,000 nella provincia di Ogaden, nel settore lungo la Somalia Italiana, per fronteggiare le truppe italiane al comando del Gen. Rodolfo Graziani; circa 100,000 scaglionati intorno a Dessye, sull'altopiano che fronteggia i passaggi obbligatori verso Addis Abeba, luogo dove l'Imperatore fissera' il suo quartiere generale, assistito dal Ministro della guerra, Ras Mulugueta; circa 350.00 prenderanno posizione a Nord, sotto il comando di Ras Beyoum. In aggiunta a tali forze, circa 30,000 irregolari nomadi delle varie tribu', saranno dislocati lungo la frontiera occidentale, ad Est di Dessye.

Decisioni Della Lega

Domani, mercoledi', avra' luogo l'attesa riunione dell'assemblea della Lega delle Nazioni. Lo scopo principale di tale riunione e' quello di poter ottenere il voto di quei membri che non sono rappresentati nel Consiglio della Lega, e, a norma dell' Art. XVI del covenant della Lega stessa, procedere quindi, tentativamente, all' applicazione delle sanzioni raccomandate dal Comitato dei 13.

E' noto che per rendere effettiva l'applicazione delle sanzioni, e' necessario che la Lega raggiunga l'approvazione unanime di tutti i membri. Se le sanzioni saranno soltanto di carattere economico e finanziario, il governo Italiano e' ben preparato a subirne la conseguenze con calma e disciplina. Gli economisti italiani fanno rilevare a tal riguardo che le misure adottate dal governo fascista, sono tali da poter vantare un'assoluta indipendenza. Gli italiani sono inoltre preparati anche nel caso che la Lega dovesse votare sanzioni di carattere militare: un milione di uomini armati, e'pronto a difendere fino all'ultimo sangue gl'interessi Italiani in patria e fuori.

Il pressinno riassunto sulle vicende della guerra Italo-Etiopica, compilato a cura dell' Ex-Tenente Giovanni Nania, apparira' sul Boston Evening American domani.

BINGHAM TALKS WITH HOARE

By Associated Press

London, Oct. 8—Ambassador Robert W. Bingham of the United States went to the British foreign office today, presumably to discuss with Sir Samuel Hoare, foreign secretary, the United States' neutrality proclamation and the British viewpoint in connection with the Italo-Ethiopian war.

An authoritative source said that while no official information was available on the subject of their conversation, it could be assumed that the British government was taking the opportunity to inform Bingham of the line of action Great Britain had adopted and would adopt in the future in the League of Nations.

The British said it was their policy to keep the United States constantly advised of their viewpoint on the war situation.

Anita Thompson Of Films Weds

By Associated Press

Hollywood, Cal., Oct. 8—Anita Thompson, film actress, and Johnny Quillen, actor and brother of Eddie Quillen, screen comedian, were married today in the Church of the Blessed Sacrament in a service read by Father Edward Whalen.

Mussolini Girds Nation To Battle All Penalties

Rome, Oct. 8—Premier Mussolini girded his nation today against impending League of Nations sanctions.

The defensive sectors of Italy's million-man army stepped up preparations to defend the nation's coastal cities in the event that hostilities arose from League action against the kingdom for its war on Ethiopia.

Informed Italian sources said Mussolini felt he had the jump on the world, as far as economic sanctions are concerned, and that he would not be caught napping by any effort toward application of military sanctions.

ITALY SELF-SUPPORTING

Economists pointed to several specific measures which Il Duce put through during the last year to make Italy self-supporting.

To these they added references to dozens of other achievements by Italy's "corporative state" which they said made the Italians dependent on no one for their bread, lighting, transportation, water and fuel.

On the defensive side, informed sources said, orders were issued to coastal capitals such as Naples, Genoa, Bari and others to observe air drills and to instruct the citizens on protection from aerial bombardments.

AIR DEFENSE PLANS

These sources also reported that anti-aircraft coast artillery and other defense regiments had entered into a period of intensive training.

Italy was really ready, they said, to "meet military sanctions with military measures," should league developments warrant.

Informed sources said the league action in declaring Italy had resorted to war in violation of Article XII of the covenant, making Article XVI and its sanctions operative, would have another answer from Italy soon in further advances by Fascist troops in Ethiopia.

The general opinion here was that after the positions around Aduwa had been consolidated, a new objective to the southeast would be designated and promptly taken.

FARMERS PARADE

The capital rang throughout the night to the shouts of some 20,000 parading farmers and peasants who invaded Rome in 400 antiquated farm trucks, shouting "Viva Il Duce" and displaying placards bearing the slogan: "Aduwa is ours."

The farmers demonstrated in front of the French embassy, but the French ambassador did not appear.

Hosiery Strike

Philadelphia, Oct. 8—John Edelman, research director of the American Federation of Hosiery Workers, expects 8000 to 12,000 finishers in non-contract hosiery plants will go on strike today.

Leaps From Housetop

Holyoke, Oct. 8 (AP)—Thomas Kozior, 49, despondent because of lack of money, today leaped from the roof of the three-story block where he lives. He is in critical condition in a hospital.

CORNED BEEF and CABBAGE is doubly good with GULDEN'S Mustard

WEDNESDAY'S CLUB LUNCHEON for 60¢ AT SCHRAFFT'S
Noodles with ham in fricasse sauce and new string beans. Warm rolls. Coffee, tea or milk. Choice of 5 desserts.

DRAKE'S CAKES
Renowned Cakes—Our Pound Cakes!

9 A.M.—6 P.M.
1 Day Only—Wednesday
and Sorry, No Mail or Phone Orders

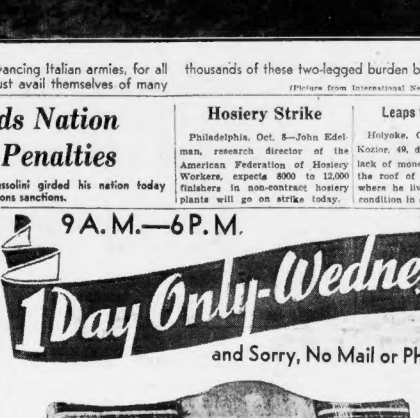

This $42.50 Dropleaf Arm
Double Innerspring
STUDIO COUCH
At Our Lowest Price Ever!
—With Innerspring Mattresses
—With Reversible Pillows
—With Drop Leaf Arms
—With Silk 2 Tone Braiding
$25.00
Pay $2 Down and 75c Weekly
This Drop Leaf Arm Studio Couch has been the outstanding seller on our floors all season long. Through an agreement with the factory that supplies us, we present for one day only this charming Couch at the Lowest price we've ever offered. Regularly $42.50 on our floor, you can buy it *Wednesday from 9 A. M. to 6 P. M.* for $25. *Don't miss this value!*
Summerfield's
BOSTON: 727 Washington St., Cor. Stuart
SOMERVILLE: 212 Elm St., Davis Square
MANCHESTER: 872 Elm St., Near City Hall
LAWRENCE: 474 Essex St.

23 MILLION TRADE BALANCE LOSS SEEN WITH EMBARGO

By Universal Service

Washington, Oct. 8—Alone and aloof, the United States enunciated a clearcut policy of complete independence in its neutrality moves concerning the Italo-Ethiopian war, as administration leaders determined to reject all proposals for participation in group sanctions against Italy.

Secretary of State Hull emphasized the American neutrality moves have been undertaken without discussions with any other country.

Leading developments in the American phase of the great world drama were:

1—The State Department decided not to participate in any joint representations to Italy, as reported from Addis Ababa today to refrain from bombing Addis Ababa, or other Ethiopian cities in which Americans and other nationals may be residing;

2—The State Department further decided the United States will not participate in any group sanctions against Italy or Ethiopia or both, either economic, financial or military, and

3—Coast guard and customs officers at all ports along both coasts were instructed to enforce at once the absolute embargo on arms shipments to Italy and Ethiopia.

The American policy, dictated by President Roosevelt himself, and translated into action by Hull, is that the United States will not become embroiled in the situation in any way; will not take sides; will not be responsible for its nationals who, by indiscretions, run afoul of any phase of the conflict.

The policy was conceded to be a radical departure from past stands of this country, and from that standpoint was regarded as highly significant.

Period of Commerce Department figures of Italo-American trade for the first eight months of this year showed American exports of about $44,000,000.00 and imports of about $21,000,000—a positive balance of trade totaling about $23,000,000.

This is was generally conceded to virtually dead as the result of the President's disavowal of any responsibility for future trade with either nation.

Italian credit in this country has suddenly shrivelled almost to the vanishing point, and the President's statement that all American trade with Italy is at the individual's risk was seen as virtually ending all but cash transactions.

Italian steamship traffic across the northern Atlantic was expected to be sharply curtailed in the near future, as soon as the effect of the President's order, stating that Americans hereafter travel on Italian vessels at their own risk, becomes felt.

Trouble in Making for Haile Selassie's Hillmen

Mountain howitzers like this spell trouble in large and painful doses for Haile Selassie's Ethiopian hillmen. These Italian artillerymen, in a training area, are familiarizing themselves with the working parts and operation of a type of gun which is being used extensively as Il Duce's invading columns battle southward from Eritrea.

Shows Courage in Ethiopia

U. S. WOMAN DARES WAR

Wife of Selassie's Adviser, Colson, Stays by Side

Splendid example of American womanhood is Mrs. Anna Johnston Colson, former Ohio girl who married a Maine Yankee and stands by his side today in Emperor Selassie's court.

She is the wife of Everett Andrews Colson of Warren, Me., and Lyon, the shrewd and honest Yankee comptroller in the distant African empire assailed by Italy's forces.

About her husband and his unique position as financial advisor to the king of kings, much has been written.

About Mrs. Colson, nothing at all.

Yet she is the outstanding white woman in the war-torn northeastern section of the black continent.

MRS. ANNA J. COLSON

Favorite of War Reporters

Chooses Danger

When the cloud bank lengthened over the Mediterranean and its portent became unmistakable, she could have started for home, for Boston, where at Chauncey Hall school her 15-year-old son, Everett, Jr., an only child, is preparing for Tech.

"My place," she said simply, "is with my husband. My son is safe."

At Addis Ababa, amid the hubbub of the moving white-clad, dark-skinned troops as the war drums beat their messages mobilizing 1,000,000 men in the hills, she stands by her husband's side, complacent, gracious and capable, beloved alike by the natives and the foreigners far from home.

She is a favorite at the American legation, the "mother" of all the American war correspondents in the Ethiopian capital.

Becomes Nurse

When Wilfred Barber, Chicago Tribune correspondent, was stricken with tertian malaria contracted in the Ogaden area and aggravated in the high, wet altitude of Addis Ababa, it was Mrs. Colson who abandoned all else and became his nurse.

On duty long hours of the day and night, she fought to pull him through and wept when she lost.

Barber was buried, as a soldier is buried, wrapped in an American flag, from the legation, his body borne to a grave in a grove of eucalyptus, his riderless mules following, their stirrups reversed in the army custom.

Mrs. Colson was present at the services, attended by respentatives of Selassie, the legation and all the correspondents.

Away 5 Years

Born Anna Johnston, in Ohio, she went to Washington to work in a government office and there met and married Colson, one of the government's financial experts.

When two couriers of Selassie selected Colson as the honest man he had sent them to find in the United States and take back to Ethiopia to handle his finances, Mrs. Colson unhesitatingly elected to accompany her husband. That was five years ago.

She has not been home since. Last year she had her son with her in Addis Ababa for six months. He came home alone.

Only if the Italian bombing planes penetrated to the Ethiopian capital will she leave Addis Ababa and then it will be because her husband will also leave—with Selassie and the government officials to seek shelter in the hill caves.

Chandler & Co.

Tremont and West Streets

LOWER FLOOR

A Carnival of Super Values

Gorgeously Furred

Coats

$39

Usually 45.00

Coats of striking individuality and richness, trimmed with the furs usually found on far higher priced models. The lovely deep Autumn colors, the smartest Autumn styles, the so-different new fabrics . . all are of a caliber seldom found at 39.00.

Women's sizes 36 to 44.
Half sizes 35 to 45.

These Glorious Furs in Luxurious Profusion:

- Rich Canadian Beaver
- Silky Black Caracul
- Full Furred Kit Fox
- Gleaming Tipped Skunk
- Natural and Dyed Squirrel

Sale of Women's Dresses

The Whole Brilliant Fashion Picture at one Incredibly Low Price

8.95

Usually 10.75, 12.75

These are the New Styles:

Novelty matelasse crepes in the important jewel tones! Broche velvet sleeves and trimmings on afternoon frocks! Jeweled ornaments and bengaline revers enhance smartly tailored models! Distinctive dresses for town, business, bridge and tea.

These are the New Colors:

Renaissance wine, Florentine green, Autumn brown, plum—and of course, black!

Women's sizes 36 to 44.
Half sizes 16½ to 24½

LOWER FLOOR

Needy Families Face Famine as Relief Fails

Continued from First Page

Lowell, Brockton, New Bedford, Haverhill, Springfield, Worcester and Fall River, the situation is especially threatening.

An illustration of the drastic action to which relief officials have been forced by the sudden and unexpected curtailment of federal funds is contained in the following official order of Colonel Thomas F. Sullivan, Boston ERA-WPA administrator:

"To all department and project heads:

"The state administrator has just advised that the allotment for October has been greatly reduced. This necessitated either the outright discharge of several thousand workers or a reduction in the time schedule.

"I have therefore decided to adopt the latter method and you are hereby directed to place all 24-hour workers on a 12-hour basis, and all 24-hour workers on an 18-hour basis, until further notice.

"There are no exceptions allowed, as funds are not available to pay any person in excess of the above schedule."

All but a few of the ERA workers were on the 24-hour basis. The reduction to 12 hours a week cut their wages below a subsistence lev l.

Seek Solution

Colonel Sullivan is now in Washington trying to have the situation remedied. If he and Corporation Counsel Henry E. Foley, who is with him, are able to cut the Gordian knot, they are cleverer than scores of other officials and politicians in this state.

At any rate, the various district officials, who come into direct contact with the unfortunate needy, and who in general are practical men rather than theorizing sociologists, are getting busy with all the energy they can muster, in an attempt to prevent a complete collapse.

These officials are not the only ones who have awakened to the breakdown of relief.

Other Boston newspapers, after quoting from these articles for a few days, have begun looking around for themselves, have rediscovered the breakdown which this newspaper disclosed four days ago, and have erased "falling for" Brain Trust publicity material. Those sewing projects for aged women's, that student aid, teachers' relief, and other enthusiastically announced plans of the WPA are still only visions.

State Administrator Arthur G. Rotch, unpaid head of the WPA-ERA relief organization here, gave up seeking more October relief funds long ago, and is confining himself to sending out notices which the district administrators have to translate into terms of wage cuts and layoffs.

County Left Out

A meeting of the heads of the various alphabetic units in Massachusetts has been called for Thursday morning at the Parker House where they will dine at a cost of $1 each and will listen to a letter from President Roosevelt.

If the relief fund strategy was designed to whip Massachusetts Democrats into line, it is failing, as is evidenced by a statement to the Boston Evening American by Congressman William P. Connery, Jr., of Lynn, who has thrown down the gauntlet to Washington officials with a demand for a re-shuffling of the cards on federal relief.

Connery believes that the individuals holding these key positions are not cognizant of conditions in manufacturing centers.

A number of these officials do not live in Essex County at all.

Connery said:

"As for the WPA program, Essex County is without a single WPA project, in spite of the fact that the four largest cities in the county are great manufacturing centers, where relief is sorely needed and where any curtailment in relief funds means real distress. Incidentally all four of these were in the Democratic column in 1932.

"Relief workers in Lynn and Lawrence are supervised by Republicans from smaller communities, and in one case by a foreign-born non-citizen."

This man, according to Connery, is David Russell of Beverly, who applied for citizenship papers in 1925, but let them lapse. He reapplied last year and expects to get his final papers next year.

Connery continued:

"At least nine of the key positions in the Essex County organization are in the hands of outsiders. Seventeen are in the hands of Republicans.

"The organization is full of social service workers drawing down 1929 salaries. Many of them are single, while the real sufferer, the laborer with a large family, is unable to obtain more than one day's work a week.

"There is an assistant director at $300 a month; supervisor of finance, $300 a month; two assistant supervisors, $240; personnel director and office manager, $240; supervisor of social service workers, $200; assistant, $180; seven social service workers, $120 a month each; director of women's division, $200 a month.

"Some of them are from as far away as Provincetown, two are from Boston, one from Melrose and another from Winthrop.

"I have written to Harry L. Hopkins, federal ERA administrator in Washington, pointing out that loyal Democrats in Essex County are becoming so aroused at their mistreatment that it will reflect adversely at the next presidential election."

More federal relief disclosures in tomorrow's Boston Evening American exclusively.

French Troops Land at Djibouti

By International News Service

Djibouti, Oct. 8 — The steamer Porthos arrived here late today from Marseilles with 1200 French troops and several hundred tons of war materials.

At the same time a train arrived from Addis Ababa carrying refugees from the Ethiopian capital, most of them Greeks and Italians.

FRANCE BALKS AT SANCTIONS

By Associated Press

Paris, Oct. 8 — Premier Pierre Laval was officially described today as anxiously seeking to keep Great Britain from "going the whole way" in sanctions against Italy.

French sources said official quarters found themselves "bothered" by the idea that they would be bound to support Great Britain if that country, in the event of carrying out possible League of Nations orders for military sanctions against Italy were attacked.

"We are counting on England's prurience," one official said.

The French also took what comfort they could in Great Britain's apparent intention to avoid military sanctions and in what they said is Germany's "consternation" at a France-British understanding.

ETHIOPIA FLIER SPIES ITALIANS

By International News Service

London, Oct. 8—An Ethiopian airplane today made a reconnaissance over the Italian lines on the northern front and escaped unharmed, the Exchange Telegraph reported from Italian headquarters.

The flight, first attempted by the Ethiopians, was made over new lines the Italian troops have consolidated just south of Aduwa.

The plane flew at a height of 5000 feet and was fired at by Italian machine and anti-aircraft guns.

An urgent message was sent to the Italian air force base and Italian machines quickly flew to Aduwa.

The Ethiopian aviator, however, escaped.

French Boycott Italian Ships

By International News Service

Paris, Oct. 8—Acting in accordance with orders from the Bordeaux headquarters of the Dockers' Union, which demanded a boycott against Italy, French dock workers declined today they would not unload Italian ships in French ports.

Chandler & Co.

Velvet

(cotton)

Turbans and Brims

$1.95

Tiny caps of black panne velvet twisted in the Schiaparelli manner, ornamented with brilliant clips or intriguing veils!

Brimmed hats enhance their tailored chic with gay feathers!

Clever velvet turbans adorned with bows or wings are stunning in black, brown, navy, purple, green, wine.

Headshops 2nd fl. to 24 Street Floor

Chandler & Co.

Tremont and West Streets

A Fur Classic

with smart, new fashion details!

Hudson seal-dyed Muskrat COATS

$195

May be purchased on our budget plan Second Floor.

The quality of the Hudson seal-dyed Muskrat skins used in these coats has been passed upon by our nationally known fur expert for flawless texture and perfection of dye! The smartest of the season's fashions are presented in regular and half sizes at this one price.

EARLY PRIMARY VOTE HEAVY IN 3 CITIES

With early voting reported heavy in every precinct, the Worcester primary for municipal offices today promised to poll approximately 50,000 votes out of a possible 60,000.

In Lowell, Thomas B. Delaney, one of eight candidates for mayor, said he had asked State Public Safety Commissioner Paul G. Kirk for a state police detail to supervise the Democratic primary.

In Marlboro, the third city voting, a primary conducted on nonpartisan lines was proceeding in comparative quiet with only three candidates contesting two mayoral nominations.

201 CANDIDATES

Contrasted with this serene situation, at Worcester both ballots contained a total of 201 candidates' names for various municipal offices and heavy early voting indicated that an all-night count is in prospect after polls close at 6 p. m.

The main contest between Mayor John C. Mahoney for renomination to a third term over Rep. Edward J. Kelley, Gov. Curley's legislative leader in the lower house, promised to be the most bitter in years.

The Republican mayoral primary was being conducted in comparative quiet, with Walter F. Cookson believed to be holding a wide margin of support over William H. Brady, ERA foreman and former deputy sheriff.

The large and unwieldly Democratic ballot of party candidates for election to city offices, Nov. 3, was causing election officials most concern while the Mahoney and Kelley forces bent every energy toward getting out the greatest vote in years.

TROOP CALL DENIED

Announcement at Lowell by Candidate Delaney, president of the city council, that he had called for state troopers in behalf of himself and two other mayoral candidates, Thomas A. Delmore and City Councilor Robert R. Thomas, met with a denial by Public Safety Commissioner Kirk at the State House in Boston. He said:

"If there has been any request for state police at Lowell on the part of any of the candidates, it hasn't been made to me so far."

Other Lowell Democratic mayoralty candidates include City Treasurer Charles R. Flood, James F. Roarke, Frederick L. Pyne, William R. Griffin and Michael W. Gavin.

Dewey G. Archimbault and Clinton R. Tuttle are the Republican candidates and Daniel J. Coughlin and Garabed N. Moushegian the Independents.

Altogether there are 139 candidates in Lowell for 13 offices.

PRINTS FOUND ON DICTAGRAPH

Secretary Richard D. Grant of Governor Curley's office, today declared that a "report of progress" had been made by the state police in their investigation of the placing of a dictograph in the Governor's Jamaicaway home.

"Sergeant J. Warren Tuckin of the bureau of photography informed Commissioner Paul G. Kirk the machine contained several finger prints on the reverse side," said Grant.

"Unless prints of all persons known to have touched the devices, as well as those under suspicion, can be obtained, however, the guilty ones may escape and the mystery never solved.

"A daily search will be made of the executive offices in order to detect in advance any further evidences of Republican snooping."

Hackett, Brookline Native, Dies at 68

By Associated Press

Chicago, Oct. 8—Karleton Spalding Hackett, president of the Chicago City Opera Company, died here after two weeks' illness from a lung ailment.

Hackett, a well known voice teacher, would have been 68 today. He was born in Brookline, Mass., was graduated from Harvard in 1891, and later studied music in London, Florence, and Munich.

His widow and a daughter, Mrs. John A. Holabird, survive.

Warren Selected On Court Board

Acting Governor oJseph L. Hurley was today notified by the presiding justices of the state supreme, superior and municipal courts that they have selected Attorney Bentley W. Warren, president of the Boston Bar Association, as successor to the late former Attorney General Henry Wyman on the commission authorized by the legislature to provide new Suffolk court facilities.

Advertisement

DON'T WAKE UP NIGHTS

This 25c Quick Test Free

If it fails to flush out waste and excess acids which cause bladder irregularity. Take buchu leaves, juniper oil, etc., in little green tablets called BUKETS. Works on the bladder similar to castor oil on the bowels. Poorly acting bladder can cause scanty flow, frequent desire, burning or backache. In four days if not pleased any druggist will refund your 25c. For Sale by all druggists. Distributed by Keller Company, Mechanicsburg, Ohio.

In "Arsenic Murder" Tangle

JOHN CREIGHTON MRS. CREIGHTON

Shown here with her husband is Mrs. John Creighton of Baldwin, L. I., who has confessed, New York police say, to the arsenic murder of Mrs. Everett R. Applegate, wife of a family friend.

(Pictures from International News Photograph Service)

EVERETT R. APPLEGATE

In a New York police cell is Everett R. Applegate of Baldwin, L. I., involved, authorities allege, in the arsenic murder of his wife. Partial guilt in the so-called poison death has been confessed, investigators claim, by Mrs. John Creighton, who, with her husband, shared a house with the Applegates. Applegate also faces charges of improper relations with the 15-year-old daughter of the Creightons.

AMBULANCES GALORE

4 Speed to Aid Girl Who Trips

Down Atlantic avenue an ambulance tore its way through rush hour traffic today.

Up Atlantic avenue tore another ambulance—siren screaming, and autos turning hurriedly out of its way.

At Atlantic avenue station a crowd swiftly gathered at the subway entrance.

"Somebody fell off the platform—"

"Three people fell off the platform—"

"Nine hurt, and two killed—"

And over at Scollay station two more ambulances raced into position. Grand total—four ambulances!

At the edge of the crowd, a woman who, unable to get anywhere near Atlantic avenue station, informed the throng:

"They's two trains hit in the tunnel. One of them is totally destroyed and the other is all smashed up. It's terrible!"

Ambulance surgeons came slowly up the steps at Scollay, escorting Miss Florence Frongone of Orient avenue, East Boston, Parting the crowd they put her in the ambulance—one of the ambulances. She was taken to Relief Hospital.

She was treated for a bruised ankle—and sent home.

She had fallen over a suitcase.

FACTS

By Universal Service

Washington, Oct. 8—The legally defunct NRA, maintained by President Roosevelt at an annual expense of seven million dollars for salaries alone for 5000 employes, shortly will report to the President that the Blue Eagle was opposed in virtually every city, county and state in the nation.

Now functioning as a fact finding group, the NRA is completing an exhaustive study of every act, every complaint, every bit of praise of NRA during its legal life. The study is justified by Major George L. Berry, NRA head, as essential to maintain what he calls a "priceless heritage of labor-industry" information.

At the same time it is attacked by many, including Berry, as having been carried on with waste and extravagance, and by some as purely a political maintenance of a payroll.

The reaction of the nation to NRA during its existence is found in 300,000 complaints against codes now under study. One high official of the Blue Eagle group declared privately that there were around three million complaints, but 300,000 is the number actually being studied.

New Job for Gallagher

Robert W. Gallagher, assistant messenger to the Governor, will for a few weeks assume the duties of Frank Kane, in charge of the employment office at Public Works Building. Kane, it is said, will go on a yachting party to southern waters. Among others expected to join the cruise is Edmond J. Hoy, assistant secretary to the Governor.

UPTURN SPEEDS NOW DECLARES MISS PERKINS

By Associated Press

Atlantic City, N. J., Oct. 8—An attempt to place the American Federation of Labor on record against American participation in the Olympic games next year in Berlin was started at the federation's convention here today.

By International News Service

Atlantic City, N. J., Oct. 8—American industry finally has made a definite turn around that corner to recovery, Secretary of Labor Frances Perkins reported to the American Federation of Labor here today in a speech jammed with highly comforting government statistics indicating the upturn.

Industries, she said, are forging to the front.

"The latest reports of the United States Department of Labor," declared the lady secretary, "on construction activity, steel production, automobiles, machinery and machine tools, in particular, leaves no doubt that these industries, which are so significant in the entire picture of any recovery, have actually made the turn."

CITES PAYROLL GAINS

And with production, payrolls have gone up and employment increased, Miss Perkins said, citing figures in various industries by way of proof.

"There are millions of men and women out of work still, as all of us who are here this afternoon realize, but taking private employment as a whole it is estimated by the Department of Labor statisticians that more than 4,000,000 workers who were idle in March, 1933, at the low point of the depression, have found jobs in private industry.

"In the same period weekly wage disbursements in the manufacturing industries rose from $75,000,000 to more than $140,000,000 a week."

GAIN NATION-WIDE

After asserting "the present acceleration is nation-wide and industry-wide," she declared:

"Take for instance the machine tool industry, which takes the first step in building up new machinery and equipment to reflect production increase. The August index of machine tool orders is 125.8, compared with 100 in 1926. The average for the eight months of this year is 82.5, or nearly double the average for all last year. As a matter of fact, business reported for the eight months is 18 per cent above the 12 months' figure of 1934.

PAY ENVELOPES FATTER

"What is true of employment is also true of the average weekly earnings of the workers employed. In the five selected durable goods industries the weekly earnings in August advanced over the corresponding earnings in August, 1934, as follows: $5.65 in blast furnaces, $3.40 in sawmills, $2.70 in foundries and machine shops, $2.30 in automobiles and $2.25 in brick manufacturing.

"In the five non-durable goods industries the advance in the weekly earnings of workers employed in August as compared with the previous year ranged from 55 cents in slaughtering and meat packing to $4.05 in tires and inner tubes."

This morning's session of the A. F. of L. convention was confined to routine business.

LET La Touraine SPEAK FOR ITSELF

I'M PROUD OF MY RECORD .. FOR 30 YEARS MY EXCLUSIVE BLEND HAS PLEASED LOVERS OF GOOD COFFEE ... I ASK ONLY THAT YOU TRY ME .... WE'LL BOTH GAIN A FRIEND

YOU MIGHT AS WELL HAVE THE BEST

ARTHUR BRISBANE, the world's most widely read editor, columnist and commentator of events, every day in the Boston Evening American.

Start— FROM THE BUS CENTER OF BOSTON

EXCEPTIONAL TRAVEL VALUES

NEW ENGLAND TRANS. CO. BOSTON & MAINE TRANS. CO.

New York	$3.15	Portland	$2.00
Providence	1.00	Bangor	5.50
Fall River	1.35	Rockland	5.75
Hartford	2.50	Concord	1.50
New Bedford	1.75	Laconia	2.50
Poughkeepsie	3.50	Manchester	1.90
Philadelphia	5.50	Keene	3.75
Washington	9.00	Alton Bay	2.25
Chicago	19.00	White Rts.	3.00
Detroit	16.00	Montreal	8.50
		Springfield	2.25

PARK SQUARE 196 BOYLSTON STREET BUS Terminal RICHMOND COM. 2100

First National Stores INC.

STEAK Sale

RUMP Best Cuts, well trimmed from heavy corn-fed steer beef 49c lb

TOP ROUND Well Trimmed juicy tender cuts 39c lb

HAMBURGER All fresh-ground lean meat! 19c lb

SPECIAL SALE

POTATOES New Maine Winter Stock U. S. No. 1 Grade 100 LB BAG 99c

Bacon Machine Sliced Sugar Cured Lb 39c

Flour Finast Bread Lge 24½ Lb Bag 89c

Flour Old Homestead Pastry Lge 24½ Lb Bag 79c

Coffee Kybo Special Saving Lb Tin 19c 1 Lb Bag 18c

- SOAP SALE -

IVORY SOAP	3 Lge Bars 25c	4 Med Bars	19c
CHIPSO	FLAKES OR GRANULES	Large Pkg	17c
CAMAY TOILET SOAP		4 Bars	17c
CLOROX	BLEACHES CLOTHES DEODORIZES - DISINFECTS	2 Pint Bots	25c

FINAST PEACHES	EXTRA FANCY SLICED or HALVES	LGE TIN	15c
RICHMOND PEACHES	SLICED OR HALVES	LGE TIN	14c
FRIEND'S BEANS	ALL VARIETIES	2 28 oz TINS	29c
VERMONT MAID SYRUP		12 oz JUG	19c
LAKESHORE HONEY	IN COMB JARS	16 oz JAR	19c
CRISCO	3 LB TIN 59c	1 LB TIN	21c
SARDINES	KING OSCAR FANCY NORWEGIAN	2 No¼ TINS	23c
SARDINES	STANDARD NORWEGIAN	2 No¼ TINS	15c
VINEGAR	FINAST	GAL JUG 43c	½ GAL JUG 25c
OHIO MATCHES	BLUE TIP	6 LARGE BOXES	25c
CRYSTALINE SALT		2 2 LB PKGS	13c
PRUNES	ENSIGN BRAND - SANTA CLARA	2 1 LB PKGS	17c
MARSHMALLOW FLUFF		LGE TIN	19c

at these low prices you should buy a case

MILLBROOK BEVERAGES

GINGER ALE PALE DRY or GOLDEN
LIME RICKEY
CLUB SODA SPARKLING WATER
3 LARGE 28 oz BOTS 25c

12 oz bots Ginger Ale	On Sale	12 Bots	75c
12 oz bots Club Soda	On Sale	6 Bots	45c
12 oz bots Lime Rickey	On Sale	6 Bots	45c

PRICES ON ABOVE FOR CONTENTS ONLY

All Fresh Sliced - Choice Cuts
Calves Liver Lb 35c

Selected Quality - Boned and Rolled if Desired
Lamb Fores Lb 15c

Smoked - Lean Short Shank - Sugar Cured
Shoulders Lb 21c

Best Kidney Cuts - Meaty, Tender
Lamb Chops Lb 35c

FISH SPECIALS

Haddock	Fresh Caught Dressed As Desired	Lb 7c
Fillet Flounder		2 Lbs 25c
Oysters	For Stewing	Pint 25c

FRUITS & VEGETABLES

BANANAS	Mel-o-Ripe - Uniformly Ripened	4 Lbs 19c
Apples	Fancy MacIntosh	Box $1.69 6 Lbs 25c
Oranges	California Small Size	2 Doz 39c
Squash	Red Turban or Blue Hubbard	4 Lbs 10c
Cabbage	Solid Heads	4 Lbs 10c
Spinach	Large Leaf	3 Lbs 15c

JEAN'S SPECIAL BREAD
A HONEY and FIG LOAF
A brand new loaf that's most delicious. We know you'll like it
LARGE LOAF 14c

« MORE VALUES »

Chesterfield Cigarettes		2 Pkgs 25c
Brookside Cream Caramels		Lb Bulk 29c
Sweet Rye Bread		16 oz Loaf 8c
Finast Cookies	All Varieties Fresh Baked	2 Lbs 25c
Grapefruit Juice	Silver Nip	2 Pint Bots 29c
Snowdrift Shortening		1 Lb Pkg 19c
Hecker's Cream Farina		2 Pkgs 29c
Brer Rabbit Molasses		2 10½ oz Tins 25c
Let's Dance Biscuits	Fancy Cocktail	Pkg 35c
Nestle's Choc. Bars	Plain or Almond	2 1½ Lb Bars 25c
Premium Flakes	N. B. C.	Small Pkg 9c
Mac-a-roon Chips	N. B. C.	Lb Bulk 21c

PRICES EFFECTIVE IN BOSTON AND VICINITY

First National Stores INC.

Join in "Religious" Refusal to Salute U. S. Flag

COSTA MITCHELL PHILEMON MITCHELL PHILIP MITCHELL CONSTANCE MITCHELL

These four Saugus children, whose parents are members of the religious sect, "Jehovah's Witnesses," have joined eight-year-old Carleton B. Nichols, Jr., of Lynn, in refusing to salute the United States flag at regular weekly school exercises. They are Costa Philemon, Philip and Constance Mitchell of Central street, Saugus. Their father is Costa I. Mitchell, a Saugus chain store manager.

POLICE BLAMED BY DOWLING

If more than 2000 persons who are receiving welfare were not police-listed it is a police fault, John C. L. Dowling, executive director of the welfare department, asserted today.

He was answering a demand made in the City Council meeting yesterday by Councillor Robert Gardiner Wilson, Jr., for a probe which, Wilson asserted, probably would save the city $10,000 weekly in welfare distribution.

The revelation that more than 2000 welfare recipients do not appear on the police census was made by the statistics department of the city, and in answer, Dowling said:

"It is apparent to all that the Boston police do not list everybody. For that reason we have large supplementary voting lists every year. Thousands of persons are overlooked by the police annually and are compelled to re-register if they desire to vote.

"I have ordered an immediate checkup of every name regarded as a suspicious case by the statistics department and the City Council. I am pleased with the criticism by the council, because publicity is good. It keeps this department up to a high state of efficiency."

'POPEYE THE SAILOR'

Salem Eyes Pop at Actor's Antics

Salem, Oct. 8—Well, the defendant (so he said) was Popeye. Yessir—the original "Popeye the Sailor" (so he said).

He was an actor (so he said) and therefore Corporal Arthur Ford's eyes popped out when William A. Costello, 37, late of 315 West Eighth street, New York, produced a total of $110 in real money with which to pay fines.

What made the spectators eyes pop out as well was Costello's brand new trailer, for which he had paid cash in Danvers last night—shortly before he fired off the gun that caused him to be hailed before Judge George B. Sears in court here.

HISTORIC SHOT

The shot was heard round Doane's Cabins, on Newburyport Turnpike, thereby bringing out the Minute Men to see what Britisher was on the loose.

But "Popeye" was, said State Trooper John Dorsey, more tight than loose.

When police arrived at Doane's Cabins, they said, Costello was posing in Wild West attitudes, which do not match a staid Colonial background like Danvers. So the Troopers began figuring up the charges. Costello slipped right back into his "Popeye" role as the troopers began writing:

"Driving an uninsured car.

"Driving an unregistered automobile.

"Driving an uninsured trailer.

"Drunk.

"Carrying an unregistered gun.

"Firing a weapon contrary to law.

ESCAPES ONE CHARGE

Nobody had seen him driving the auto, so he escaped a liquor driving charge

Judge Sears gave "Popeye" a suspended sentence of six months on the two firearms charge, fined him $100 on the two insurance charges and $10 on the auto registration charge. The drunk charge was filed.

As Costello drove off toward Auburn, Me., where he is scheduled for a theatrical engagement, the court bailiff looked popeyed after him as he fingered the crisp fine money. He was heard to murmur:

"An actor feller with real money on him! That was a bad degFression we had—while it lasted!"

LATEST CROQUIGNOLE PERMANENTS

This lovely WAVE, fashioned on Fifth Ave., our specialty $3

Oil of Almond Personality Permanent

No Kinks—No Dryness — A reliable steam wave—no pain —all the wave and curls your head requires. Self-setting. We can wave our any amount of old Permanent successfully

Complete Quality Work Guaranteed

ANY STYLE HAIR CUT 50c

Have Your Ends Curled Permanently. All the Ringlets you need, $1.50

SHIRLEY TEMPLE "CURLY TOP" Permanent Simply Adorable $1.50

Personality Haircutting—35c

SHAMPOO and FINGER WAVE 50c Complete

Our $1 Value. Now—

Dorsay Beauty Salon

7 West St.—Near Washington

With or Without Appointment

Open Evenings DEV. 8086

Immediate Service

Flag War Reaches Saugus Four Pupils Spurn Salute

Lynn's flag salute war had spread today to include Saugus, with the Saugus school committee having not one, but four school pupils as a problem because they refuse to pledge allegiance to the Stars and Stripes.

Tonight Carleton Nichols, Jr., eight, Lynn pupil, and his father face the Lynn school committee, whose members will decide just what may be done with the boy for his repeated refusals to salute the flag.

But tonight also the Saugus school committee will meet to take prompt action in the case of that town's four recalcitrants, all four pupils from the same family.

The four Saugus children claim membership in the religious sect, Jehovah's Witnesses. This is the group in which the Nichols' boy holds membership.

They announce they would refuse to salute the flag yesterday for the first time.

The four, all pupils at the Roby School, are Costa S. Mitchell, 12; Constance, 11, and twin brothers Philemon and Philip, 9.

They are the sons and daughters of Mr. and Mrs. Costa I. Mitchell, of Central street, Saugus.

Mitchell, a chain store manager, is widely known in Saugus.

Teachers said the children had joined other pupils in saluting the flag on previous occasions and their action yesterday came as a surprise.

Superintendent of Schools Vernon W. Evans questioned the four separately and found them determined in their refusal to salute the flag.

Each, he said, claimed to have arrived at the decision independently and declared it was against the precepts of their religious sect to salute.

Superintendent Evans reported the case to the town school committee.

POLICE GUARD CALLED

A special detail of police officers has been assigned to the Lynn school committee quarters in Franklin street to prevent any possible trouble tonight.

Superintendent of Schools Harry Gruver will notify the committee formally that the boy has refused to salute the flag in school exercises.

The committee then will take action which probably will result in the boy's expulsion from school.

The boy's father, Carleton Nichols, Sr., has been notified to be present.

He will be represented by counsel and by a delegation from the Lynn camp of Jehovahs Witnesses. Delegations from the American Legion, the Women's Republican Club, D. A. R., and other organizations also are expected to be present.

The elder Nichols also is scheduled to appear in Lynn district court tomorrow with Edward Holton James of Concord on charges of "disturbing a school."

Man Saved from "L" Car Death

Throwing himself in front of a Lechmere-bound car in Northern artery today, Raymond Abonnte, 45, of Somerville avenue, narrowly escaped death. The motorman applied the brakes and stopped the car just before it could strike the man.

Abonnte was taken to Somerville police headquarters by Patrolman John Hourihan. He told police he was tired of living. He was taken to Boston Psychopathic Hospital.

Tower Magazines Fail

Scranton, Pa., Oct. 8 (INS)—A voluntary bankruptcy petition was filed in federal court here today by the Tower Magazines, Inc., publishers of six monthly magazines distributed through the F. W. Woolworth store.

OLD KING COLE IS A MERRY OLD SOUL NOW THAT HE EATS ROAST BEEF . . . HE HAS HIS TUMS IF HEARTBURN COMES . . . THEY GIVE HIM QUICK RELIEF!

LEARN HOW TO EAT FAVORITE FOODS Without Heartburn . . . no . . . Sour Stomach

MAKE the test that has switched millions to TUMS—Munch 3 or 4 of them after eating a meal of any of your favorite foods when to much smoking, hasty eating, last night's party or some other cause brought acid indigestion, sour stomach, gas, belching or heartburn. See how fast "chow" vanish. You are not taking any harsh alkalies which physicians say may increase the tendency toward acid indigestion. Instead a wonderful antacid that works fast . . . and yet, by doses that only enough to correct stomach acid . . . just like "candy." Only 1¢ a roll. At all drug stores.

FOR THE TUMMY TUMS ARE ANTACID . . . NOT A LAXATIVE. TUMS 10 FOR 10¢ Have to taste

FREE! This week—at your druggist a 2—Brain Teaser and 8 Color 1935-1936 Calendar Thermometer with the purchase of a 10c foil of Tums or a 25c box of NR (The All Vegetable Laxative.)

EDGAR A. MURRAY'S

ROACH DOOM

Tested by our reputation—unconditionally guaranteed—one thorough application will completely rid your premises of any destroying old insects but killing the young. Odorless—safe. Powder or Liquid

Trial Size, 25c; Others, 75c-$5

CLOUGH & SHACKLEY Apothecaries

Beacon St., Cor. Charles, Boston

NEW PWA RELIEF DEADLINE SET

Washington, Oct. 8—Direct relief will continue until at least one employable in every family on relief, and all employable single persons on relief, are provided jobs WPA officials admitted today.

The deadline for ending direct relief Nov. 1, announced five months ago by Administrator Harry L. Hopkins, has been extended officially at least to November 15.

President Roosevelt has approved $1,000,000,000 worth of WPA projects, but only $585,000,000 in cash has been made available by the Bureau of the Budget and Comptroller General McCarl.

An average of $7,000 a day would have to be given jobs to end relief by November 1.

This, WPA officials admit, is becoming less possible daily, hence the extension of the deadline officially to November 15, with further extensions probable.

Son-in-Law Sues Swans For $10,000

Worcester, Oct. 8—Clyde H. Swan and his wife, Sarah, were made co-defendants today in a $10,000 heart balm suit brought by their son-in-law, George C. Vaidulas, proprietor of a radio store in Barre.

The suit against Swan, Barre banker and former state representative, is the latest step in events sequel to Vaidulas' marriage to Shirley A. Swan, with whom the radio dealer eloped to Hoosick Falls, N. Y., in November, 1933.

Returning to Barre, the bride and Vaidulas lived together until some months ago, when she filed suit for divorce. The action was later withdrawn.

In her divorce suit Mrs. Vaidulas declared her husband had pulled her hair, threatened to beat her with a straw and refused to keep the fires burning in their home.

Find Out

From Your Doctor if the "Pain" Remedy You Take is SAFE

Don't Entrust Your Own or Your Family's Well-Being to Unknown Preparations.

BEFORE you take any preparation you don't know all about, for the relief of headaches; or the pains of rheumatism, neuritis or neuralgia, ask your *doctor* what he thinks about it—in comparison with Genuine Bayer Aspirin.

We say this because, before the discovery of Bayer Aspirin, most so-called "pain" remedies were advised against by physicians as being bad for the stomach; or, often, for the heart. And the discovery of Bayer Aspirin largely changed medical practice.

Countless thousands of people who have taken Bayer Aspirin year in and out without ill effect, have proved that the medical findings about its safety were correct.

Remember this: Genuine Bayer Aspirin is rated *among the fastest methods yet discovered* for the relief of headaches and all common pains . . . and *safe* for the average person to take regularly.

You can get real Bayer Aspirin at *any* drug store—simply by never asking for it by the name "aspirin" alone, but always saying BAYER ASPIRIN when you buy.

Price of

Genuine Bayer Aspirin

Reduced to 15¢

Ferdinands 66th Anniversary

ESTABLISHED 1869

To be in business 66 years . . . to weather economic storms and boom times . . . a more to the credit of our patrons' faith and reliability in us. our dealings and our merchandise rather than merely "going on" year after year. We've always had an aim . . . to give you the best values obtainable at reasonable, honest prices.

Rich 3-Piece Burl Walnut (veneer) Bed Room

$89

The graceful lines, rich burl walnut veneers on hard woods, large dresser and chest with dust proof drawers make this a splendid anniversary high-light. Full size bed only. All hand rubbed finish.

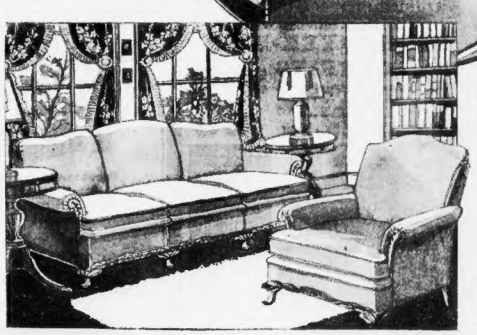

Enjoy the Built-in Comfort of this 2-Piece Living Room

$98

The type of set you'll ENJOY in your home . . . It's marvelously constructed . . . super-seglass; hand welted seams; all 4X moss and felt filled; high backs; deep, large seats. Hardwood frames. Covered with GENUINE MOHAIR FRIEZE in rust, green and brown.

$3.95

Solid Maple Crib

$7.95

This cute crib in regulation size has a drop side and seglass spring. Very sturdy construction. The felt mattress is extra. A splendid value.

New LAMPS

Graceful English Bronze base, paper parchment shade antiqued and decorated. $3.95

Maple base with glass hob nail globe. Colonial shade. Only $1.25

COMPANION SALES IN RUGS, RADIOS, KITCHEN FURNITURE, DRAPERIES, DINING ROOMS

CAMBRIDGE at Central Sq. OPEN THURS. and SAT. EVES. • at DUDLEY ST. TERMINAL Main Store Open Sats. till 10 P. M. • NEEDHAM opp. Theatre Open Sat. Eves.

14 AIR DEATHS PROBED; HUNT 3RD PLANE

By Associated Press

Cheyenne, Wyo., Oct. 8—Investigators searched the wreckage of two airplanes today trying to learn why they crashed in the air with 14 deaths. At the same time hope dwindled for the safety of three persons missing in a mid ship since Sunday.

There was doubt that even the close inspection of the United States department of commerce would throw clear light upon the worst of the accidents, the fall of a United Airlines passenger ship near here that killed 12.

The plane apparently struck a hilltop and careened crazily for several hundred yards, scattering the bodies of its occupants over the rough terrain.

A theory the two pilots of the sleek twin-motored craft may have been overcome by carbon monoxide gas was not borne out by blood tests.

The other accident at Lordsburg, N. M., brought flaming death to Lieut.-Col. J. E. Davis of San Diego, marine air force commander, and fatal burns to his mechanic, Sergeant Q. M. Owen, also of San Diego.

Owen, who leaped from the plane, a living torch just before it smashed into a railroad embankment after taking off for San Diego from the local field, died several hours later in a hospital.

At Salt Lake City the search continued for the missing "Luxury" plane of the Standard Oil Company, unreported since Sunday.

The search turned to northwestern Utah upon the report of a railroad conductor that he saw a strange "blotch" high up on a mountain. Two days of hunting in the Great Salt lake vicinity proved fruitless.

Aboard the plane were R. S. Allen, pilot; C. A. Lenz, co-pilot, and George Calderon, mechanic, all of Alameda, Cal.

13 New Paralysis Cases Reported

Thirteen new cases of infantile paralysis were reported today to the state department of public health. Five of them were from Norton and three from Boston.

The epidemic, having reached its peak, is now definitely on the decline, health officials said.

The total number of cases reported for October to date is 107 and for the year, to date, 1187.

In the corresponding period in 1931, the last epidemic year, the total number of cases was 1296.

Sherman Sobs His Woe With Babe in Arms

JANICE SHERMAN

Worcester, Oct. 8 — Newell P. Sherman, whose composure was unruffled by a jury's verdict of death, broke down with his baby daughter in his arms.

Janice Sherman, two, was smuggled into the jail yesterday to glimpse her father for the first time since his arrest, July 21, for the "American Tragedy" slaying of his wife.

They met in anteroom in the presence of Sherman's parents and several jail guards.

At first the child seemed not to recognize her father in the gray-garbed giant prisoner who stood eagerly watching her.

Then she toddled toward him, arms outstretched.

He clasped her in his arms and broke down completely, shaken by loud, violent sobs as all the pent-up emotion of three months broke through the floodgates of his reticence. She put her hands against his face.

It was some time before he recovered. Then he got down on hands and knees and romped with her.

When Mr. and Mrs. Lewis H. Sherman took her away at the end of an hour's visit, he broke down again.

For the first time he seemed to realize all that he had lost.

MAE WEST BALKS EXTORT QUIZ

By Associated Press

Los Angeles, Oct. 8—Joseph E. O. Dunn, Department of Justice agent, asked Mae West to come up and see him today about a reported extortion plot in which a suspect is being held.

Dunn said he attempted to get into personal communication with the actress and that she refused to see him, sending word she would like to have the entire investigation deferred to a later date.

The agent indicated the government liked to act swiftly against extortioners and let Miss West know her presence at his office was desired as soon as possible.

Seven men were taken in custody after a tense half hour in the heart of Hollywood last night, during which police detectives, armed with sub-machin guns and sawed off shotguns surrounded a designated "payoff"spot.

Subsequently, all but one, who was booked on suspicion of extortion, were released.

Held was George Janios, 38, a bus boy in the Fox Studio restaurant. He denied he was involved in the alleged $1000 plot, which Cavett said threatened death or disfigurement of Miss eWst.

Charles Street Gift Shop Looted

Currency, jewelry and negotiable bonds valued in total at $1656 were stolen today from the Carry-On Gift Shop? Charles street, West End, a store conducted on a charity basis and patronized by Boston society.

Thieves forced a rear window, looted an open safe and cleaned out a window display of odd pieces of jewelry.

It was at first believed that the robbery totaled close to $10,000 but $8000 worth of negotiable bonds that had been in the safe were found intact in a back room in an envelope also containing 10 pairs of suede gloves. The thieves apparently discarded them.

Included in the loot was $185 in cash and a valuable engagement ring.

The break was discovered by Mrs. George Prowse, of Myrtle street, a bookkeeper. Miss Clara Bentley, of Arlington street, store manager, and police were notified.

Kills Self in Lake

Worcester, Oct. 9—Miss Mary J. O'Connor, 60, a patient at Worcester State Hospital here, died on the way to City Hospital today, after being taken from Lake Quinsigamond where she had immersed herself in four feet of water.

77 TO BRAVE WAR

N. E. Folk to Sail on Italian Ship

If there is danger in traveling the Mediterranean these days, 77 New Englanders do not care.

They've booked on the Italian liner Roma, due to sail from Boston, October 26, for a Mediterranean cruise.

Harold J. Fleskel, New England manager of the Italian lines, said today:

"Naturally there is no danger for Italian vessels in the Mediterranean. The fact that 77 persons are already booked for the cruise, which means the round trip, indicates business is better than usual."

In New York the port development conference dispatched a strong protest to President Roosevelt concerning his "trade warning" to firms and individuals doing business with Italy.

The conference brands the President's admonition as virtually "the first application of economic sanctions on Italy," pointing out that 90 per cent of the Italian-American business flows through New York—amounting to approximately $100,000,000 a year.

Outstanding among the President's critics is Ugo D'Annunzio, naturalized American son of the poet, Gabriella D'Annunzio, hero of Fiume, who coupled his criticism of the trade warning with high praise of Il Duce. He said:

"Unless the President has secret information that England plans to torpedo Italian ships there is no occasion for any warning."

Talmadge Loses Cotton Fight

By Associated Press

Albany, Ga., Oct. 8.—Governor Eugene Talmadge today lost in United States District Court a move by which he sought to tie the hands of United States district attorneys in Georgia from prosecuting violators of the Bankhead Cotton Control Act.

United States District Judge Bascom Deaver denied the governor's petition to amend his earlier Bankhead injunction suit to restrain district attorneys from prosecuting persons for violation of the cotton law.

COURT HOLDS BRIDEGROOM

Love brought a bridegroom of a day into East Cambridge court today and he was held in $500 on a charge of having a small pistol in his automobile.

It was all on account of a love spat, Attorney John H. Hurley, counsel for Wilfred A. Marshall, 22, of Wall street, Arlington, declared.

Marshall, the lawyer asserted, had the tiny vest pocket pistol in his car as a measure of self-protection because he had persuaded a girl to leave the car of a swain called "Chick" and to enter his car.

As a result, the two youths quarreled and Marshall procured the weapon as protection, according to his counsel.

Then the attorney worked up to his climax and announced that Marshall and the girl, Miss Mary E. Pike of 1285 Massachusetts avenue Arlington, had been married yesterday in Nashua, N. H.

Police told the court that the lad called "Chick" had informed them that Marshall had a gun without a license. The pistol, police said, was found in Marshall's car while it was parked in Massachusetts avenue, Arlington.

Husband Stabbed In Row Over Wife

Daniel G. Sears, 30, of Sixth street, Medford, told police he was stabbed with a penknife today in an altercation with a 19-year-old youth over Mrs. Sears.

Several chest wounds were inflicted. Sears was treated at Haymarket Relief hospital, and taken to Milk street station for questioning.

Police are seeking a shipping clerk at a Summer street address.

"STRONG MAN" CCC HERO

By Associated Press

Palmer, Oct. 8—Casper de More of East Lynn, "strong man" of the Brimfield CCC camp, became a hero in the eyes of his fellows today when he carried a wounded companion two miles through the woods to the camp hospital.

John Lata of Holyoke had severely wounded himself in the leg with a machete. So severe was the wound that it was feared Lata would bleed to death.

De More came to the rescue and carried the injured man to the hospital.

Suspect Plunges Out of Window

Brockton, Oct. 8—Charged with larceny from his mother, a Brockton youth leaped through a second-story window at police headquarters today and suffered injuries from which he may die.

Stanley Kwiatowskas, 20, of Wilmington street, on parole from Concord Reformatory, made the leap, taking window glass and frame, in an apparent attempt to escape.

He was being fingerprinted at that time by Captain Oscar A. Johnson and Anthony LeClaire of the State police.

The youth landed on the side walk in front of the guard room. Patrolmen George Wilber, Elner Thompson, and John Anderson saw him stagger to his feet and try to run.

They chased him and caught him within 50 yards.

At Brockton Hospital, where his name was placed on the danger list, it was reported he had broken bones in leg and shoulder and possibly in his back.

Remember when ordering—specify
CLEERCOAL
Less Than a Barrel of Ash to the Ton

COURT TO HEAR PWA DISPUTE

Court battles to require four unions to permit completion of Medford's $250,000 PWA road and sidewalk project were begun today by the M. McDonough Construction Company of Saugus.

The company sought an injunction in equity court against the Cement Finishers' Union, local 534; International Union of Hoisting and Portable Engineers; Teamsters, Chauffeurs and Helpers' Union, local 42, and Teamsters and Chauffeurs Union, local 379.

Twenty-three Medford streets, now torn up with the construction which was begun August 15, are affected, and more than 100 PWA workers are involved.

The trouble began October 4, when members of the Cement Finishers' Union demanded the calling off of non-union men in their craft, and installation of union members.

Hearing on the injunctions is set in the Pemberton square courthouse at 10 a. m. tomorrow.

WE GROW NEW HAIR!
STOP THIS NOW
Trabelsie System stops baldness
For years, New England's most successful hair growing specialist
The Trabelsie Hair Growing System will do it. It will grow new hair and dandruff and stop falling hair.
Examination FREE
Hours 10 A. M. to 9 P. M., Sat. to 6:30
TRABELSIE-SYSTEM
Successful Hair and Scalp Specialist
175 Tremont St., Rm. 407 Evans Bldg.

ELSIE ROBINSON, who writes from a woman viewpoint, often with startling confidence, every day in the Boston American.

13 TRIPS daily to NEW YORK
HERE'S matchless travel convenience—at fares lower than the cost of gas and oil for your own car! Finest modern coaches.
Greyhound Terminal
3 Providence Street
Tel. COMmonwealth 5400
Leave Boston at:
6:15 am, 7:00 am, 8:00 am, 9:00 am, 10:00 am, 12:15 pm, 2:00 pm, 4:00 pm, 6:30 pm, 9:00 pm, 10:00 pm, 11:00 pm, 12:15 am
GREYHOUND Lines

REMOVAL PIANO SALE
OUR LEASE EXPIRES WE MUST MOVE
Every piano must go. Sales—not price—count now.
$10.00 Coupon
Cut this coupon and save $10 on any new piano in this advertisement. Only one coupon good with each purchase, and must be presented at time of sale.
30 DAYS' TRIAL | Payments Begin in December | NO MONEY DOWN
ALL PIANOS DELIVERED FREE
Free Bench Rolls and Cabinet
PLAYER-PIANO OUTFITS
Removal Sale Price $39
Exceptional values—not new, but as fine as new and worth two or three times this price. With a mahogany cabinet bench and music rolls, this completes a wonderful outfit.
Terms 75c a Week
REMOVAL SALE CUT PRICES
NO MONEY DOWN
Payments Begin in December
30 DAYS' TRIAL
BRAND NEW GRAND PIANOS
Removal Sale Price $159
TERMS $2.00 a Week
These wonderful new instruments are of the manufacturer's regular stock with full rich tone and standard size keyboard. The very latest in Grand Piano construction, built especially for small apartments or homes with limited space.
Trade In Your Old Piano
BRAND NEW UPRIGHT PIANOS
Removal Sale Price $99
The Musical Sensation of Boston. Beautiful tone and Easy Action
Terms $1 a Week
OPEN TUESDAY EVENING and THURSDAY 9 A. M. to 9 P. M.
NO MONEY DOWN | Payments Begin in December | 30 DAYS' TRIAL
THERE ARE NO STRINGS ATTACHED TO THIS OFFER
LOWEST PRICES LOWEST TERMS IN BOSTON
The most amazing Removal piano sale ever held in Boston. Our lease expires. Entire stock of these pianos must be sold at once. None held in reserve. To assure that this is a bona fide sale, we will send one of these pianos to your home on absolutely FREE TRIAL. You may keep it as long as 30 days, and when found perfectly satisfactory may pay only small weekly payments, beginning in DECEMBER. Don't put off until too late. All pianos delivered free in greater Boston.
SMALL SIZE USED PIANO $45 Terms 50c a week
3 Upright Pianos All well known makes. These are to be sold each only. Take your choice $9
E. A. Starck Piano Co.
Manufacturers of Starck Grand, Upright and Player Pianos
156 Boylston St. (Directly Opposite Common) Boston
Open Tuesday, Wednesday and Thursday 9 A. M. to 9 P. M.

GIRLS!—SEE WHAT IT TAKES TO MAKE A MIDSHIPMAN!
Here's your "pass" to Annapolis' jealously guarded halls and quarters! See how our sailor boys from every state live and laugh and love. Catch the soul-stirring spirit that makes them the fighting heroes of the Seven Seas! And let Ruby show you what it takes to land a certain romantic midshipman as her sweetheart. It's no cinch—particularly when it happens to be an ex-Broadway jazz maestro who's out to give the Navy the razz!
The historic "Ring Dance"—greatest of all Annapolis festivals—is only one of the picture's colorful events!
See June Week at Annapolis—thrilling climax of the Midshipmen's career!
DICK POWELL • RUBY KEELER
"SHIPMATES FOREVER"
There's something about a sailor—that makes this the grandest romance in months!
Story based on actual incidents from the heroic records of the U. S. Naval Academy!
Sensational new Warren & Dubin songs! 'Don't Give Up the Ship'; 'I'd Love to Take Orders From You'—'I'd Rather Listen to Your Eyes'
You'll laugh 'til you're Red, White and Blue...in the face—at this story of a "Naval Engagement" that almost wrecked Annapolis!
The Navy's 'Flirtation Walk'—with
LEWIS STONE • ROSS ALEXANDER
EDDIE ACUFF • DICK FORAN • JOHN ARLEDGE
Filmed at Annapolis by 'Flirtation Walk's' director—FRANK BORZAGE
A Cosmopolitan Production • A First National Picture
On the STAGE
Jimmie LUNCEFORD and his Harlem Express Band
Starts Friday METROPOLITAN Theatre

DROWNED WIFE CLUES LEAD TO CHELSEA; SEEK SUITOR

Clues to the mystery death of Mrs. Ida G. Baker, 30, young Malden mother whose body was found in Boston harbor, led state detectives to Malden and Chelsea today.

A man reported as a cause of the estrangement of Mrs. Baker and her husband, Solomon Baker, was one object of the search. His identity is known but his whereabouts is a mystery. He was a sweetheart of Mrs. Baker before her marriage and later persisted in his attentions.

Detectives are also seeking the identity of another man with whom Mrs. Baker occasionally was seen.

SKIRT STILL MISSING

Investigators are convinced that when Mrs. Baker told relatives upon leaving home Friday night that she had an appointment with her husband, she was using a pretext to keep an appointment with another man.

The autopsy upon her bruised body, found floating 10 miles down the harbor Sunday, continued today in search of evidence of a possible attack.

City police searched the harbor waterfront from Charlestown to South Boston for the victim's missing skirt, hat and handbag. In the latter she carried a considerable sum of money when she left home, and the chance that she was the victim of murder for robbery was not being overlooked.

SCOUT SUICIDE THEORY

Check of her acquaintances is being made in search of one who may own a boat. Police and the medical examiners are disinclined to believe that her body floated so far down the harbor from the Atlantic avenue waterfront.

The trend of the inquiry was toward an inquest, which may be held in Hingham court within a week. This would put up to the court the problem of deciding whether the back and leg bruises, which doctors hold indicate Mrs. Baker was shoved to her death, are compatible with a suicide theory.

That the victim dined heartily shortly before she met death is strong evidence against suicide police declare. Where she dined, and with whom, are major points the investigation seeks to establish.

Baker, released after being held for questioning since Sunday night, expressed pleasure at being freed and sorrow for his dead wife, from whom he was estranged.

In an exclusive interview with the Boston Evening American Baker said:

"Of course we didn't get along. But I'm truly sorry it ended this way.

"I have been trying to get a divorce from her. I would much rather have her alive and divorced from me than lying on a morgue slab.

"We quarreled a lot because I'm pretty hot-tempered. But I wish that she was still here."

He expressed interest in reports by the medical examiners, Dr. Timothy Leary and Dr. John G. Sweeney of bruises on the body.

MAY LOSE GIRL

He also expressed concern about his daughter, Shirley, 5.

"I guess she'll be fatherless as well as motherless now," he said ruefully.

"My wife's family will probably want to take her. I guess that will be best for her.

"I don't expect to go to my wife's funeral. It's not that I don't want to. But her parents and family will take charge of it and I imagine there might be some difficulty if I tried to attend."

He expressed the conviction she was murdered and declared he would do everything in his power to help police run down her slayer.

2 Held in $50,000 In $5 Holdup

Because, police charge, they refused to accept a compromise of 59 cents each to buy cigars, and, instead, took $5 from Frank Chin, Chinese laundryman in Granite street, Quincy, at gunpoint, two men were today held in $25,000 bail each for Norfolk Superior Court.

They are James W. Moore, 23, Moreland street, Roxbury, and Joseph Mangiasi, 23, Blue Hill avenue, Roxbury. Arraignment was in Quincy court.

Police charge that on September 3 they entered Chin's laundry, and committed the robbery. Chin allegedly identified them yesterday.

Crash Ship Towed To New London

New London, Ct., Oct. 8—The Pronto, 90-foot British motorship which collided Sunday with the Coast Guard patrol boat Argo, was towed into New London today, a few hours after Ars sunk off Montauk Point, L. I., and suddenly reappeared above the surface.

The craft, barely visible above the water, came into the harbor on the end of tow line fastened to the stern of the Coast Guard cutter Champlain.

HARBOR DEATH VICTIM, HUSBAND

MRS. IDA GOLDMAN BAKER

SOLOMON BAKER

"We didn't get along—but I'm sorry she's dead!" That's the comment of Solomon Baker, estranged husband of Mrs. Ida Goldman Baker of Dorchester, whose body was found floating in Boston harbor.

RITCHIE GIRL'S DEATH FALL IS PROBED

The deathe plunge of Miss Barbra Ritchie, 20, member of a prominent Winchester family, at Phillips House, Massachusetts General Hospital, was under investigation today.

Authorities have not determined whether she fell from the window of her fourth floor room or from a greater height on the eight-story building.

She had been under treatment at the hospital for the past six weeks.

OVERSTUDY BLAMED

Her father, Fred E. Ritchie, of Wedgemere avenue, Winchester, said she had been suffering from malnutrition, caused by a nervous breakdown brought on by overstudy.

Her illness had prevented her entering Wellesley College this fall.

Her nurse had left the hospital room to bring a supper tray. When she returned Miss Ritchie was missing.

At the same time a taxicab driver outside the building heard a crash and discovered the young woman's body lying on the pavement.

SCREENS AT WINDOWS

Her father announced his belief she had fallen from the window of her fourth floor room.

Hospital authorities, however, pointed to the fact that all windows in the building are guarded with heavy screens.

They lean to the theory she may have gone to the roof of the building and fallen from that height.

Michigan Stamp

Washington, Oct. 8 (US)—The state seal of Michigan has been selected by postal officials as the central design of the new stamp to appear November 1 commemorating its centennial of statehood.

Advertisement

STOP A COLD THE FIRST DAY!

Don't let it run and become a menace! Take Grove's Laxative Bromo Quinine at the first sneeze or chill. It usually "knocks" a cold quickly because it does four things—opens the bowels—combats the infection and fever in the system—relieves the headache and grippy feeling—and tones the system. At all druggists.

Grove's LAXATIVE BROMO QUININE

Advertising Agency Space Buyers and Account Executives

You can increase your clients' sales through the columns of the

Chelsea Mass. Evening Record

The annual payroll to the workers in Chelsea's industries amounts to $6,500,000. Tap this supply of wealth through the 3500 families that are daily readers of the

CHELSEA, MASS., EVENING RECORD

(Chelsea's only daily newspaper)

NOTE: The Chelsea Evening Record is willing to extend a liberal amount of cooperation to advertisers using this newspaper

The Great Atlantic & Pacific Tea Co.

We're throwing a big party this week · just for you...

... and we've picked out a lot of extra specials we know you want. We've stocked our shelves and are all dressed up to welcome you to our store. Don't miss these bargains. Plan to shop early.

MANAGERS AND CLERKS

A&P ESTABLISHED 1859 WHERE ECONOMY RULES

KATE SMITH "COFFEE TIME" TUESDAYS, WEDNESDAYS & THURSDAYS—7:30 P.M. WNAC

QUAKER MAID Coconog 8 OZ CAN 17¢
ANN PAGE Apple Sauce 2 20 OZ CANS 19¢
WASHING FLUID Kleenlin 2 24 OZ BOTS 29¢
CLEANSWEEP Brooms EACH 29¢
IONA Cocoa 2 LB CAN 19¢
WHITEHOUSE CHOCOLATE Peppermints LB 15¢
WHITEHOUSE Cond. Milk 14 OZ CAN 10¢
GROUND BEFORE YOUR EYES BOKAR COFFEE LB TIN 19¢
CEYLON OR ORANGE PEKOE 15 23¢, ½ LB PKG NECTAR TEA MIXED or OOLONG ½ LB PKG 19¢
SUNNYFIELD — NOW IS THE TIME TO ENJOY THEM PANCAKE FLOUR 2 20 OZ PKGS 15¢
RAJAH COMPLETES THE TREAT OF PANCAKES RAJAH SYRUP QUART JAR 25¢
IONA—PURE, SMOOTH SALAD DRESSING QUART JAR 25¢
FINE QUALITY TABLE MUSTARD RAJAH MUSTARD 9 OZ JAR 8¢
CHOICE OF GREEN OR YELLOW SPLIT PEAS SPLIT PEAS LB PKG 10¢
NATIONAL BISCUIT COMPANY'S SPECIAL SKYFLAKE WAFERS NBC PKG 21¢

SULTANA—SMOOTH AND TASTY PEANUT BUTTER LB JAR 17¢
CROSSE & BLACKWELL C & B MARMALADE 2 1 LB JARS 35¢
ANN PAGE—ALL PURE FRUITS—ASSORTED FLAVORS PRESERVES 1 LB JAR 17¢
THE GRANULATED SOAP RINSO LARGE SIZE PKG 18¢
'99 44-100 PERCENT PURE IVORY SOAP BAR 5¢
HAMPTON BRAND — CRISP AND CRUNCHY SODA CRACKERS 2 LB PKG 16¢
FINE QUALITY ALASKAN SALMON PINK SALMON 15 OZ CAN 10¢
HIGH QUALITY — CLEAR CRYSTAL WHITE BULK RICE 4 LBS 19¢
MICHIGAN PEA BEANS PEA BEANS 3 LBS 10¢
ANN PAGE — FROM RED-RIPE TOMATOES KETCHUP LARGE 14 OZ BOTTLE 12¢
HERE'S A SPECIAL COMBINATION OFFER ROYAL 3 PKGS OF GELATIN + 1 PKG OF CHOC. PUDDING FOR 20¢

FRESH FRUITS & VEGETABLES

MEDIUM SIZE AND JUICY Oranges DOZ 29¢
YELLOW RIPE Bananas 4 LBS 19¢
FRESH AND GREEN Spinach LB 5¢
SERVE CANDIED—SWEET POTATOES Sw. Potatoes 8 LBS 15¢
FIRM, CRISP PODS Beans GREEN 2 LBS 15¢
FRESH AND CRISP Onions 10 LB BAG 29¢
GOOD SIZE HEADS Cabbage 1 LB 2¢

TOP QUALITY ALWAYS

... and time and again we have said that A & P meats are TOP QUALITY ONLY. We mean every word of it. In fact we guarantee that you will be satisfied with your purchase or we will refund your money. What could be more fair?

READY SLICED —
Scotch Ham ½ LB PKG 25¢
Calves Liver LB 35¢

FRESHLY GROUND HAMBURG LB 19¢
CUBE STEAK LB 35¢
SLICED SUNNYFIELD HAM LB 39¢
MACKEREL LB 8¢
FILLET of FLOUNDER 2 LBS 25¢

PRICES EFFECTIVE IN BOSTON AND VICINITY

WEEK

The Great Atlantic & Pacific Tea Co.

Betty Alden on 'Beacon Hill'

Recent Brides Among Guests At Art Show Opening

By BETTY ALDEN

"AND SO," THEY SAY IN THE STORY books, "the handsome prince and his golden-haired princess were married and lived happily ever after" . . . But being poor newspaper reporters, the fairy story writers omit a point which is interesting to the public, and that is where the happy couple will make their home . . .

The usual custom for the princes and princesses of Boston society is to take a wedding trip and then return to build their nests on Beacon Hill . . . Because of its convenient location the Hill has always been a favorite nesting tree . . . shops and diversions for the new wife are near at hand, and hubby has but a short walk to State street on blustery winter mornings . . .

MRS. NATHANIEL WINTHROP

Yet it seems that this year the Hill is losing a little of its appeal . . . A great many newlyweds are making their homes in Cambridge, the city across the Charles which, though not as convenient, offers a sophisticated collegiate atmosphere and produces the best accent and "wiffle" haircuts in the country . . .

So once again the lure of intellectuality has triumphed over lowly practicability . . .

Two new citizens of Cambridge are Mr. and Mrs. Nathaniel Winthrop who have just returned from their honeymoon in Spain . . . Nat finds their new address very convenient to the law school where he is studying and Serita can dash in town to the Vincent Club and Junior League meetings in practically no time at all . . .

Their life need not, however, be made up wholly of studies and urban amusements, for Nat's mother is keeping her Hamilton house open until the first of December, and the bride and groom will make many week-end trips to enjoy the beauties of New England autumn and to ride and hunt with Kay Winthrop, one of the shore's most active sportswomen . . .

In about a week the latch strings will be open to the friends of the William Hathaway Farnhams, in their new apartment in Cambridge . . . Though they just returned from a Bermuda honeymoon on Sunday, the bride, Mary Illsley Farnham, is a domestic little person and will have everything in readiness for her first guests in a very few days . . . She and Bill were married at St. Michaels in Milton the 19th of September, and though Bill works in a bank in town, they chose Cambridge for their first home because so many of their friends live there . . .

Mason Hammond and his attractive bride from New Orleans will hold a housewarming before long in another Cambridge apartment . . . They came north after their honeymoon in the Pocono mountains, to spend a little time with Mason's mother in Nahant, while they looked for the apartment into which they just moved . . .

Although not entirely a stranger to Boston society, this bride will have to suffer the ordeal of meeting a lot of new people when she and Mason go about to parties . . . She has visited here frequently with the Guido Perreras on Beacon Hill but Mason took up most of her time on those visits . . . leaving her little opportunity to become acquainted with Bostonians . . .

* * *

Bride Greets New Friends at Art Tea

YESTERDAY AFTERNOON, Mason proudly presented his bride to many guests who attended the tea for Mrs. Elizabeth O'Neill Verner at the Doll and Richards Gallery . . . The occasion marked the opening of an exhibition of pastels and prints by Mrs. Verner, a native of Charleston, S. C. . . .

It was a very democratic crowd which gathered about the tea table . . . several other southerners were there chatting with Mrs. Hammond and greeting the artist and her daughter. Mrs. John H. Hamilton of Cambridge and Charleston, wife of a Harvard faculty member . . . Though Mrs. Verner's exhibit is a pleasure to her many Boston friends, her visit here has a double purpose, for she will remain to greet the infant grandchild who will soon arrive at her daughter's household . . .

Mrs. Hammond, the bride, was dressed in a black silk afternoon dress with a satin tie and a square black felt beret trimmed with a wisp of black veil . . . She is quite tall, and dark and has a very dignified and charming bearing, even in those affectionate tete a tetes with her bridegroom, when both seemed absolutely oblivious of the people around them . . .

Jane Frost and her father came in from Dover for the occasion and others who acknowledged their interest in Mrs. Verner and her work by attending, were Mrs. John L. Grandin and her daughter, Isabella, Mr. and Mrs. Lewis Perry, Mrs. Charles Gaston Smith, Mrs. Dunbar Lockwood of Topsfield, Mrs. C. C. Leslie Glenn, Mrs. Robert Soutter Jr., with her mother-in-law, Mrs. Robert Soutter of Norfolk and Marlborough street, and the debutante of the family, Miss Anne Soutter . . . The latter was a busy lady passing tea and cakes, and wore a simple checked frock of pale rust tones with a dark brown hat. . . .

Also there were Miss Aimee Lamb, Mrs. Samuel Hammond, Mason's mother, and Dr. and Mrs. Page . . .

* * *

Reinette Plimpton Makes Debut

REINETTE PLIMPTON, the deb who recently upheld the sacred traditions of Boston society in a friendly altercation with Lucius Beebe, author of "Boston and the Boston Legend," was informally introduced to society at a luncheon today . . . The party was given by her aunt, Mrs. Earl Melvin Major at her home in Newton Center.

Miss Plimpton received her guests, numbering about 80, gowned in a moss green frock with bronze orchids pinned on her shoulder. Mrs. Major wore black silk with purple orchids and Mrs. T. Barnet Plimpton, the deb's mother, chose a gown of Dubonnet red shot with silver.

Miss Elise Wetter, of Memphis, who was Miss Plimpton's roommate at Westover, and who is Mimi Little's house guest, is seeing two of her intimate friends launched into society during her stay here; one at today's luncheon, and one at tomorrow evening's dance for Mimi Little at the Concord Country Club . . .

DEBUTANTE Aids at Bazaar For Mission

MISS FRANCES B. LOWELL, debutante daughter of Mr. and Mrs. Alfred Lowell of Mt. Vernon street, is holding an Eskimo doll made of sealskin on which she and sister debutantes sold chances at the colorful Grenfell Bazaar held to benefit the Labrador mission. Wearing a tomato color sweater and skirt, Miss Lowell added considerable brightness to the vivid pageant at the bazaar.

Jane Kelsey Plans Church Bridal Oct. 19

A ROMANCE which began in Washington, where the principals both hold government jobs, will culminate in the wedding on October 19, of Jane Kelsey, a former Boston debutante, to John Jerome Hart, son of Mrs. Richard Hart of Denver, Colorado.

The bride-to-be is the daughter of Mr. and Mrs. Harlan P. Kelsey of East Boxford and Salem, and will have her sister, Mrs. Henry Sevenance Sayre (Katherine Kelsey) of Dalton as her only bridal attendant.

The First Church in Salem will be the scene of the 4 o'clock service which will be read by the Rev. Bradford Gale. Mr. Stephen Hart of Denver will be the best man.

Miss Kelsey, who made her debut in 1931 at a large party at the Women's Republican Club, graduated from Smith College in 1934.

During the summer vacation after her junior year at college she studied in Geneva on a scholarship awarded by the Students International Union of New York. For the past year she has had a position with the Resettlement Administration in Washington.

Mr. Hart, who was graduated from Harvard in 1925, was a Rhodes scholar at Oxford, graduating in 1928. He is a lawyer with the Reconstruction Finance Corporation in Washington and will take his bride to Alexandria, Va., which is right across the Potomac from Washington, to make their home.

Miss Swift Elected to Board

MISS ELIZABETH FROTHINGHAM SWIFT, head of the volunteers of the Boston Dispensary and Floating Hospital, was elected a member of the Ladies committee of the New England Medical Center, at the regular monthly meeting.

The meeting was held yesterday afternoon at the medical center and Mrs. Charles C. Cabot presided.

Standing committees were organized and appointed at the meeting.

Mrs. Otis Weld Robinson takes charge of the Thrift Shop work. Mrs. Henry Bowditch heads the new house committee with a co-chairman yet to be appointed.

Miss Pauline Ehrlich will continue as publicity chairman and Mrs. Richard Lawrence is to be chairman of the Christmas committee, while her mother, Mrs. George J. Prescott, will superintend the making of surgical dresses.

Mrs. Frances S. Moulton is chairman of the nominating committee and two committees, the entertainment and the executive, are yet to be formed.

Ceremony In Salem

Lecture Will Open Academy Season

"ORIGINS, Development and Values, Cultural and Ethical of the Drama," will be the subject of a talk by Rev. Carol L. Bernhardt, member of the faculty of Weston College, before members of the Bellarmine Academy of Boston at ten o'clock tomorrow.

The meeting at the Commonwealth Country Club, Chestnut Hill, marks the opening of the academy's third season and the beginning of a new series of lecture programs on world affairs, literature, history and art.

Preceding the lecture, Mrs. Joseph H. Shortell, president, will turn the meeting over to Mrs. Edward A. McLaughlin who will act as moderator over a round-table discussion on current literature.

* * *

Scanlon-Bearse

Choosing her mother's 23rd anniversary as her happiest day, Miss Dorothea Bearse, daughter of Mr. and Mrs. Walter L. Bearse of Dorchester, was wed to John Joseph Scanlon of South Boston, on Sunday afternoon in St. Margaret's Church in Dorchester. Rev. Father Keagan performed the ceremony.

The bride wore a gown of duchess satin with long train and a veil of tulle held by a tiny cap of pearls. She carried a bouquet of lillies, roses and gardenias. Miss Mary Lynch of South Boston was maid of honor and wore mist blue satin with which she carried briar-cliff roses.

Four attractive bridesmaids, Kathleen Burke of Roxbury, Mary Cannon of South Boston, Helen Scanlon and Rita Scanlon of Dorchester, were dressed alike in floor-length gowns and satin, two wearing plum tones with close fitting yellow hats and carried souvenir roses and two, in royal blue with peach hats and bouquets of talisman roses.

Mr. Scanlon is the son of Mr. and Mrs. Martin Scanlon of South Boston. After a wedding trip to New York and the South, Mr. and Mrs. Scanlon will make their home on Edgewater drive in Hyde Park.

Cecilian Plans

Cecilian Guild opened another active season of social affairs this afternoon at the League House on Arlington street, when plans were outlined for the winter program.

Mrs. John C. Donahue, president, presided at the meeting which was attended by other officers, Mrs. Henry E. Foley, Mrs. Thomas Kelly and Mrs. William Arthur Reilly and members of the board.

* * *

The engagement of Miss Charlotte Walsh of Cambridge, popular alumnae of Emmanuel College, to Daniel Lynch of Cambridge, has been announced. Mr. Lynch is a graduate of Boston College and the Boston University law school.

Graduation Plans

Mrs. Alexander Whiteside, chairman of the Nursery Maid Committee of the Convalescent Home of the Children's Hospital, is being assisted by Mrs. George P. Reynolds in preparations for the annual graduation, which will be held on Wednesday evening, Oct. 16, at 8 o'clock.

Officers and members of the board of directors of the school are Mrs. George H. Monks, president; Miss Mary B. Lothrop, vice-president; Mrs. Horatio G. Curtis, Mrs. Henry S. Trumbell, honorary vice-presidents; Mr. H. W. Dwight Rudd, treasurer; Mrs. I. McD. Garfield, assistant treasurer; Mrs. Nelson S. Bartlett, secretary.

Also Miss Lillian A. Guiled, Robert T. Gannett, S. Hooper Hooper, H. W. Dwight Rudd, Mrs. Fuller Albright, Mrs. Robert Amory, Miss Anna W. Cutler, Mrs. George P. Denney, Mrs. E. Murray Forbes, Mrs. John L. Hall, Miss Jane Garfield, Mrs. Hollis Hunnewell, Mrs. George S. Mumford Jr., Mrs. Eliot Pratt, Mrs. George E. Reynolds, Mrs. William Stanwood, Mrs. Robert M. Tappan, Mrs. A. Winson Weld, Mrs. Stephen M. Weld, Mrs. Alexander Whiteside and Mrs. Thomas Whiteside.

Society Notes

MR. AND MRS. RICHARD KING THORNDIKE, JR., of Boston, are visiting Hot Springs, Va., on their wedding trip. Mrs. Thorndike is the former Lucy Saltonstall Rantoul, daughter of Mr. and Mrs. Neal Rantoul of Marlborough street and Beverly Farms.

Clubwomen's Calendar

TODAY

Dorchester Women's Club, 2 p. m., Whiton Hall, meeting.

De Normandie Women's Club at Norfolk House Center, meeting.

The Beauchants, auxiliary of the Knights Templars, 2 p. m., Hotel Touraine, meeting.

The Ligurian Society, 7:30 p. m., Hotel Touraine, meeting.

Tau Beta, Inc., 1:30 p. m., at home of Mrs. A. A. Cushing, 38 Randolph avenue, Chestnut Hill, meeting and lecture.

WEDNESDAY

Women's Civics Club, 2:15 p. m., Hotel Brunswick, meeting.

Hyde Park Current Events Club, 2 p. m., at the clubhouse, meeting.

Mothercraft Club of Mass., 2 p. m., Hotel Lenox, meeting.

Somerville Teachers' Club, 6:30 p. m., Unitarian Hall, meeting.

The Vagabond Club, 6 p. m., at Y. W. C. A., Clarendon street, supper, meeting.

THURSDAY

Florence Crittenton League, 2 p. m., Hotel Statler, meeting.

Pomeranian Club, 8 p. m., Hotel Touraine, meeting.

Daughters of Connecticut, 2 p. m., Y. W. C. A., Clarendon street, meeting

Ladies Physiological Institute, 2 p. m., at the home of Mrs. A. H. Merritt, 223 Neponset avenue, Dorchester, card party.

Massachusetts Maine Daughters, 2 p. m., Hotel Vendome, meeting.

Seventh District, Junior Past Presidents' Club, 2 p. m., at 25 T Wharf, meeting.

Boston Parliamentary Law Club, 2 p. m., Copley Square Hotel, meeting.

Newton Community Club, 2:30 p. m., Underwood School Hall, musicale.

FRIDAY

Boston Eastern Star Women's Club, 2 p. m., Hotel Touraine, board meeting and tea.

Massachusetts Ex-Regents of the D. A. R., 2 p. m., Hotel Touraine, meeting and tea.

Chelsea Women's Club, 1 p. m., First Universalist Church, luncheon and meeting.

Women's Auxiliary to Morgan Memorial, 10:30 a. m., 87 Shawmut avenue, 13th anniversary meeting.

West Newton Garden Club, 2:30 p. m., at Women's Educational Club, meeting.

Society Notes

MR. ERNEST G. HOWES of Cohasset, is taking a trip through the Middle West, is now in Chicago where he is stopping at the Hotel Blackstone.

* * *

MRS. WILLIAM HEWSON BALTZELL, arrived in New York recently aboard the Bremen and is staying at the St. Regis Hotel for a few days before returning to her home in Wellesley. Mr. and Mrs. A. G. Wigglesworth of Marblehead and Mr. Henry S. Woodbridge of Brookline are also visiting the St. Regis.

Luncheon

Mrs. Albert J. Beveridge of Indianapolis and Beverly Farms gave one of the last parties of the season on the North Shore, Sunday when she entertained about 50 young people at luncheon.

The party was in honor of Frances "Fuzzy" Fabyan, debutante daughter of Dr. and Mrs. Marshall Fabyan of Boston and Beverly, who will have her formal presentation at a dance in the town on December 4. She is one of the few Boston girls who will have the honor of receiving an invitation to the Bachelor's Cotillion in Baltimore early in December.

Clip this and send for information about the John Hancock Retirement Fund Policy—protection for your family, income for yourself.

John Hancock
LIFE INSURANCE COMPANY
of Boston, Massachusetts

JOHN HANCOCK INQUIRY BUREAU
197 Clarendon Street, Boston, Mass.

Name .....
Address .....
City ..... State .....
8-8-35

This Is Life by ROBERT E. ROGERS

The young architects at Technology are going to have lots of fun. For a good many years they have had a course in office practice, but now the department has decided to go into the laboratory method of teaching in a large way.

The boys are going to build a house from stem to stern.

Robert E. Rogers

"The new plan of instruction will include the selection and purchase of a suitable lot, making plans and specifications on a moderate sized house, selecting a building contractor, and supervision of every step of construction. The work will be carried on with the constant assistance and supervision of the faculty. Upon completion the house will be sold and the proceeds used to purchase a new location and finance the building of another house for the next year's class.

"During the first few weeks of the opening term the class will become familiar with various phases of architectural office practice. (I hope it will not be that familiarity which breeds contempt).

"They will then make a study of the proposed location, taking into consideration such economic and social factors as transportation, real estate values, taxes, mortgages, deeds, building laws, surveying and methods of financing."

And so on and so on. My guess is that by the time the job is done many of the embryo architects will be looking for another job, something without quite so much heartbreak in it.

I hope it will not be made too easy for them. There ought to be a good, old-fashioned savings bank mortgage exmert who was brought up to be thrifty with the bank's money. If they want to make it harder, of course, they might try to get the money out of the Federal Treasury, the Home Loan Reconstruction Corporation, but maybe that would be straining the capacities of the boys and girls a little too much.

Roars of Anguish

Then the Faculty really ought to appoint a competent gentleman and lady for possible clients. The man should have ideas of his own on every technical problem and emit roars of anguish at every extra penny that has to be expended above the estimate.

The lady ought to be one of those geniuses who believes that any woman can design a house better than the best architect and who is full of cute afterthoughts about conveniences after the plans are completed. A useful bit of experience will come when the boys discover that the house actually costs one-third more than the outside estimate and the client says "Go ahead and sue!"

For the best results the Faculty ought also to retain one old-fashion trades union walking delegate, one versed in every trick of the trade in union law, who knows exactly what each craft is and isn't allowed to do, who can call strikes or technicalities all day long and still remain fresh as a daisy, and who will tie up the enterprise as tight as union jealousies, rights and prerogatives allow.

Test the Plaster

Then I suggest hiring for a year a really competent inspector from city hall, one who knows of only one way of doing a thing and that's his way, one who accepts cigars and an occasional drink as his lawful perquisites, who gets easily offended and has to be smoothed down, and who gives the impression that a twenty dollar bill tactfully distributed here and there will not be considered an insult. He will teach the boys a lot about life as it is lived and how thing are done in the big world outside.

And if he has a friend who is in the business of supplying "protection," at suitable prices, in lieu of sudden and unexpected pineapples, he, too, will prove a potent factor in education.

I hope the Faculty will run a parade of huge trucks past the house of an evening to see how well the plastering stands up.

I hope the boys will want to build a garage on a thoroughly inadequate piece of land surrounded on all sides by cantankerous neighbors who won't stand a garage on any terms.

And finally, I shall look forward with lively expectation to seeing the boys sell their house in a depression market for something more than 25 per cent of what it cost, including first and second mortgages, leaving enough capital left to do the whole thing over again next year.

I like that phrase "the house will be sold" and also "the house will then be turned over to the Institute authorities for sale." Treasurer (Uncle Horace) Ford has pulled many a financial rabbit out of his hat in these latter years, and maybe this one will not stump him.

The happiest solution will be for some member of the Faculty to find himself so enchanted with the house the boys have built that he will hurry to turn over his life's savings and buy it. But what profiteth it a professor if he has a wife who wants to remodel it all over?

Schedule Changed

Due to many complications in arranging dates with famous musicians, Mrs. John W. Meyers, chairman of the Boston Morning Musicales, announces that several changes have been made in the original schedule of the series of "mornings" which benefit the Boston School of Occupational Therapy.

The eighth season will open in the ballroom of the Statler Hotel on November 20 and will close on March 4.

The program for the season is as follows: Fritz Kreisler, November 20; Kirsten Flagstad, December 4; Helen Jepson and Richard Bonnelli, December 18; Joseph Hofmann, January 13; Giovanni Martinelli and Emanuel Feuermann, February 5, and Elisabeth Rethberg on March 4.

Mrs. H. Parker Whittington is assisting Mrs. Meyers in directing the large committee.

Among those who have accepted invitations to serve on the committee are Mrs. Harold G. Cutler, Mrs. Charles J. Russell, Miss Elizabeth C. Leland, Mrs. A. Barr Comstock, Mrs. Lawrence Black and Mrs. William C. Cox.

"Here are youthful, slender lines—where they count most! Lastex Tu-Way elastic—for comfort. A very flat back—for the season's smartest styles and the price is only $5.00."
"So Slenderizing"
SAYS MISS BON TON, STYLE AUTHORITY, WHO TELLS WHY THE NEW GOWNS NEED FOUNDATIONS. SEE BON TON INFORMAL FEATURED IN STARTLING NEWS PROGRAM!
Women IN THE News
YANKEE NETWORK
Tuesdays-Fridays 1:45 p.m.
SPONSORED BY THE MAKERS OF
BON TON FOUNDATIONS

LIGHT AN OLD GOLD for young ideas
"PRIZE CROP" TOBACCOS
We GUARANTEE that Old Golds contain the choicest Turkish and domestic tobaccos grown; the finest obtainable at any price. Only such fine old tobaccos can give that natural aroma and fragrance you get in Old Gold cigarettes.
P. Lorillard Company
ESTABLISHED 1760
Stimulating... BUT NEVER IRRITATING

HOLLAND

STAGE Keeps Up Hunt for Real Hit

By GEORGE HOLLAND

As far as this column can make out at this distance from New York, not one solid success has developed in the Broadway area from the most promising early season array of potential dramatic hits in several seasons.

Damon Runyon and Howard Lindsay wrote a melodramatic farce that was earmarked all over a smash. It was called "A Slight Case of Murder," certainly an intriguing title.

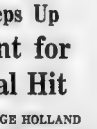

George Holland

The reviews were only halfheartedly cordial and prosperity was slow in turning the corner of Broadway and 48th street. But "A Slight Case of Murder" is doing very well now, although it is far from a "smash."

• • •

The Theater Guild's "If This Be Treason," a pacifistic play, is a commercial failure. A dramatization of the powerful novel "Paths of Glory," will not continue long probably. The critics are raving about Maxwell Anderson's "Winterset," but "Winterset" is not attracting the public in paying numbers.

A show by Phil Dunning called "Remember the Day" is doing fairly well, and another called "Squaring the Circle" is reported as showing a first week's profit.

• • •

These are a few of a large early crop of plays which will harvest more red ink—much more—than black. A great deal is expected of Philip Barry's new play, "Bright Star," which opens here tonight at the Plymouth under the sponsorship and direction of Arthur Hopkins.

"Bright Star" had a try-out last season and the author has worked hard on his manuscript to perfect it for this season's showing. The cast, including Lee Tracy, Julie Haydon and Jean Dixon, is really something. It is the most important premiere of the week, in or out of New York, as far as plays without music are concerned.

Unless something in the way of pay dirt pans out in the week's openings in New York, Boston and Philadelphia, a writer named William Shakespeare must be accredited with his sole solid success of the early season. His "Taming of the Shrew," with Alfred Lunt and Lynn Fontanne, is buoying the ticket-brokers in the hope that other hits will come along.

Louella Parsons

Filmdom News

Marguerite Churchill In Screen Comeback

By LOUELLA O. PARSONS
Motion Picture Editor Universal Service
Copyright, 1935, by Universal Service

Los Angeles, Oct. 8—One of the most fascinating looking women in Hollywood is Marguerite Churchill, the wife of George O'Brien who was at one time one of the best known screen actresses.

Marguerite has been out of the movies for several years. In fact, her last picture was a Fox drama, "The Girl With The Room" opposite Charles Farrell.

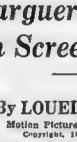

Louella O. Parsons

Marguerite didn't want to come back to the screen until she had just the right picture and contract. And now it's all arranged. She has signed a long term contract with Warner Brothers and her first picture will be "Invitation To A Murder," based on the Broadway play by Rufus King.

F. Hugh Herbert and Robert Lee are already at work preparing the screen play for her.

• • •

One of our New York scout's sends word that Richard Barthelmess will make independent pictures on the Metro-Goldwyn-Mayor lot. Of course, this is contingent on whether or not the deal which he is making with ERPI goes through.

Dick is arranging to form his own company and he has the promise of Ronald Colman, William Powell, Clive Brook and others of his close friends, and if it's possible for them to make any outside pictures they will appear in the Barthelmess movies.

• • •

Universal is preparing to welcome Edgar A. Guest who leaves his home in Detroit this next week for the film capital. Mr. Guest will work with Irvin S. Cobb on a story called "Home." Not only will those two famous writers do their writing stint but they will also act.

Seems that since Irvin has been broken in to the screen he doesn't mind it and acting isn't as objectionable as it was in the beginning. Seems you can get used to anything.

• • •

Not in the wildest stretch of imagination could I see Gary Cooper as the Buffalo Bill we remember. But Cecil B. De Mille sees in Gary the perfect prototype of the young and glamorous Buffalo Bill and, believe it or not, Gary is very much intrigued. But I am afraid because of previous commitments Monsieur Cooper will have to forgo the pleasure of playing this fascinating hero.

• • •

Snapshots of Hollywood

BUSBY BERKELEY still shaky and far from his usual self, on the Warner lot, for the first time since his tragic automobile accident; SAM COSLOW and ESTHER MUIR saying au revoir to friends. They leave for Russia in a few days.

WARNER OLAND recuperating from his CHARLIE CHAN activities in Mexico City; KEYE LUKE, gifted Chinese, has signed a seven-year contract. That's all today. See you tomorrow!

English Film At Fine Arts

Tomorrow brings the American premiere of the English musical film, "The Divine Spark," starring Marta Eggerth, Phillips Holmes and Benita Hume, at the Fine Arts Theaters.

Miss Eggerth, now under contract in Hollywood, first won favor on the Continent and in England. Her most recent film success, which won for her her American contract, was "The Unfinished Symphony."

The story of "The Divine Spark" is based on the life of the Italian composer, Vincenzo Bellini, and the background is the beautiful Bay of Naples.

Miss Eggerth sings arias from "Norma" and "La Sonnambula," the young American, Phillips Holmes, has the role of the composer, and Benita Hume takes the part of the famous prima donna, Giuditta Pasta.

The final screenings of "William Tell," starring Conrad Veidt, take place tonight.

At the Tremont

Tomorrow's attractions at the Tremont include May Robson in "Strangers All," and "The Daring Young Man" starring James Dunn and Mae Clarke.

Closing tonight are "Ginger," with Jackie Searle and Jane Withers, and "Little Men," featuring Ralph Morgan and Erin O'Brien Moore.

Charms and Talents on Stage and Screen

Nino Martini, star tenor of opera and radio, makes his screen debut in "Here's To Romance," which comes to the Paramount and Fenway Thursday.

Renee Villa whose illuminated bubble dance proved the sensation of London and Paris, comes to the stage at the Keith-Boston Thursday.

Movie Clock

METROPOLITAN—"Dr. Socrates"; 11:41, 2:03, 4:51, 7:39, 10:17.

STATE—"Broadway Melody of 1936"; 12:15, 2:35, 4:53, 7:15, 9:35.

KEITH MEMORIAL—"Diamond Jim," 10, 11:55, 2:02, 4:02, 6:09, 8:09, 10:16.

MAJESTIC—"The Crusades"; 2:15, 8:15.

KEITH-BOSTON—"Storm Over the Andes," 10:50, 1:33, 4:36, 7:19, 10:02.

LOEW'S ORPHEUM—"Broadway Melody of 1936"; 9:55, 12:15, 2:35, 4:55, 7:15, 9:40.

UPTOWN—"Annapolis Farewell"; 1, 4, 7, 10.

PARAMOUNT—"The Case of the Lucky Legs"; 9, 11:33, 2:06, 4:39, 7:12, 9:45.

FINE ARTS—"William Tell"; 1:50, 3:50, 5:50, 7:50, 9:50.

FENWAY—"The Virginia Judge," 1, 3:35, 6:15, 8:55.

OLYMPIA—"China Seas"; 10:23, 1:11, 3:59, 6:47, 9:35.

GAYETY—"Lady Tubbs"; 9 40, 1:40, 5:40, 9:55.

SCOLLAY—"Charlie Chan in Shanghai," 11:20, 2:15, 4:15, 7 05, 9:40.

BEACON—"Don't Bet on Blondes"; 9:15, 12:05, 2:55, 5:15, 9:55.

HOWARD—"Louis-Baer Fight"; 1:30, 4, 5:15, 10.

BOWDOIN—"Steamboat Round the Bend"; 8:20, 12:30, 3:30, 6:40, 10.

TREMONT—"Little Men"; "Ginger"; continuous, 9 to 11.

Symphony's Season

On Friday afternoon an Saturday evening, Dr. Serge Koussevitzky opens his twelfth season as conductor of the Boston Symphony Orchestra.

The program for the opening concert consists of the Second Symphony in D major by the Russian composer, Serge Rachmaninoff, and the Fourth Symphony in E minor by Brahms.

Serge Koussevitzky

On the occasion of the Sibelius Festival in Helsingfors last month with the composer in the audience, Dr. Koussevitzky performed the D major Symphony.

The conductor has announced [illegible] of interest and importance which will find a place [illegible] the program during the season.

In commemoration of the late Charles Martin Loeffler, Massachusetts composer, the "Canticle of the Sun" will be played. A new symphony by Vaughn Williams, first heard in London last season, and the first performance of a new symphony by Albert Roussel will be brought to performance here. Several new symphonies by American composers are under consideration for programs later in the season.

Comedian Tops New Bill

At the Keith-Boston on Thursday, Henry Armetta, another of Hollywood's best known and best liked character actors takes the spotlight as headliner in a new and elaborate stage revue.

The famous Italian comedian, featured in scores of films, has played every type of role from organ grinder to impressario, and is perhaps most for his role as the proud and agitated father in "Lui's Accident."

The feminine star of the new RKO Boston stage show is Mlle. Renee Villon, whose dance originations have been featured at smart clubs from Aeiu Caliente to Paris. The 16 Gae Foster Girls are among the other headliners.

The film attraction Thursday will be "King Solomon of Broadway," comedy-drama with Music, starring Edmund Lowe and featuring Dorothy Page and composer Pinky Tomlin.

Italy's Army On Screen

New and striking pictures of Mussolini's troops on the march in Eritrea, en route to the invasion of Ethiopia, are included in the current issue of Hearst Metrotone News, now at Loew's State and Orpheum Theaters.

The veteran General Emilio is in command, and before him pass the thousands of troops on review, and another army of tanks equipped for the sand over the mountain roads.

Britain's ships are pictured at Gibraltar and the Suez Canal.

President Roosevelt talks decisively about American neutrality, and Edwin C. Hill, the Globe Trotter, provides a graphic world picture of events here and abroad.

Other Hearst news events show the grounded liner Rotterdam and the rescue of the passengers, the World Series baseball games and the wreckage of the second Caribbean hurricane.

At Plymouth

Lee Tracy returns to the legitimate stage tonight in Philip Barry's new play, "Bright Star," which opens at the Plymouth. Julie Haydon is co-starred.

Open Tour

The eminent violinist, Fritz Kreisler, will open his American tour at Symphony Hall Sunday afternoon in the first solo concert of the season.

With Carl Lamson as accompanist, Mr. Kreisler will play the 12 minor Sonata "Tha Devil's Trill, by Tartini. Sarabande and [illegible] by Bach, Concerto in A major by Mozart, Caprice Viennois by Kreisler, and a group of his own compositions.

Amusements

NOW — METROPOLITAN — Mat. Daily
EDWARD ARNOLD as "DIAMOND JIM"
JEAN ARTHUR • BINNIE BARNES
Also—Pictures of Dinner Today

NOW — RKO BOSTON — ON THE SCREEN
STAGE Hollywood—Harlem Revue
STEPIN FETCHIT-NOBLESSISLE and His Orchestra
STORM OVER THE ANDES
TONITE AT 8:30 ON STAGE ALL COLORED AMATEURS

Amusements

SHUBERT — TONIGHT at 8:15
ENGAGEMENT ENDS WED. EVE.; Last Mat. Tom'w
MARY BOLAND
IN THE NEW MUSICAL COMEDY HIT "JUBILEE"
JUNE KNIGHT and MELVILLE COOPER
Prices, Nights $2.50 to $1.25; Wed. Mat. $2 to $1

BOSTON OPERA HOUSE TONIGHT 8:15
—MATINEE TOMORROW—
"The Great Waltz"
DIRECT FROM THE CENTER THEATRE RADIO CITY, IN ROCKEFELLER CENTER, N. Y.
Seats All Performances at the Box Office
40th Sec. Bal. Nearest Mint. & Tonight Also

PLYMOUTH — TONIGHT at 8:30 — THIS WEEK ONLY
ARTHUR HOPKINS offers
LEE TRACY & HAYDON
BRIGHT STAR
with JEAN DIXON
A New Play by PHILIP BARRY
Evgs. $2.50 to $1.00 — Mats. Wed. & Sat. $2.00 to $1.00

PLYMOUTH 2 WEEKS STARTING MONDAY
PULITZER PRIZE PLAY
JUDITH ANDERSON MEMKEN in THE OLD MAID
Seats Now! Thur. & Sat. Mats. Prices $2 Evgs. 75c to $2.50 Fri. Sat.

CECIL B. DeMILLE'S
THE CRUSADES
A Paramount Picture
TWICE DAILY 2:15 and 8:15 p.m.
All Seats Reserved
MAJESTIC
300 Good Seats—50c

COPLEY Theatre Last Week Evs. 8:40 Wed. Sat. Mats. 2:40
MARY YOUNG in "POST ROAD"
Best Production, "A sit Lots," by Noah Nelsons
With Mary Young and Robert Dhur
Tickets $1.50 to 50c (plus tax)

STRAND BACK BAY
"STRANDED"—Kay Francis
"WHEN A MAN'S A MAN"—Geo. O'Brien

SYMPHONY HALL
THIS SUNDAY AT 3
KREISLER

Amusements

NEW GAYETY — TONIGHT 8:30 — LAST TIMES
PAUL ROBESON SANDERS in "EMPEROR JONES"
VAUDEVILLE
ALICE BRADY-LADY TUBBS
ALL SEATS 15c ANY TIME

UPTOWN Prices 30c Starts 1 P.M.
"ANNAPOLIS FAREWELL"
JAMES GLEASON JOSEPH CALLEIA
"HOT TIP"
AND 6TH BIG HIT — "THE MARCH OF TIME"

Seein' Stars -:- By Feg Murray

"HOLLYWOOD DIRECTORS" #8.-WILLIAM WYLER.
BORN IN FRANCE IN 1902, HE MET, FOUGHT WITH, THEN MARRIED MARGARET SULLAVAN WHILE DIRECTING HER IN "THE GOOD FAIRY." (HE OFTEN TAKES HER TO THE STUDIO ON HIS MOTORCYCLE).
THIS IS JUST ONE OF THE "SIMPLE LITTLE EXERCISES THAT THE BUSBY BERKELEY GALS HAVE TO DO TO KEEP IN TRIM!
(MARTHA MERRILL, STANDING, AND ETHELREDA LEOPOLD).
CHARLES STARRETT MADE THE FINAL TOUCHDOWN IN THE 1925 DARTMOUTH-CORNELL GAME WITH A 55-YARD RUN DOWN THE SIDE LINES, AFTER INTERCEPTING A CORNELL FORWARD PASS. (D-62, G-13).
MURRAY 10/8

Today at YOUR NEIGHBORHOOD THEATER

BROOKLINE
COOLIDGE CORNER — WILL ROGERS — STEAMBOAT ROUND THE BEND — MYSTERY OF EDWIN DROOD

CAMBRIDGE
UNIVERSITY — LAST DAY — "EVERY NIGHT AT 8" — THE MARCH OF TIME — "Of Human Bondage"

CHARLESTOWN
THOMPSON SQUARE THEATRE — "The Irish in Us" — "ACCENT ON YOUTH"

MALDEN
STRAND — "VILLAGE TALE" — "HOT TIP" — MYSTIC — "WITHOUT REGRET" — GRAND — ALICE ADAMS — "BRIGHT LIGHTS"

REVERE
BOULEVARD and REVERE — "CHINA SEAS" — "Dog of Flanders"

SOMERVILLE
CAPITOL and TALL TC CENTRAL — "DANTE'S INFERNO" — "Shadow of Doubt"
E. M. LOEW'S DAVIS SQUARE THEATRE
SHIRLEY TEMPLE IN "OUR LITTLE GIRL" FAY WRAY IN "CHEATING CHEATERS"
TEELESO SOMERVILLE BROADWAY — "THE GIRL WHO CAME BACK"

SOUTH BOSTON
STRAND — "CHINA SEAS" — BROADWAY — "STRANDED"
NATIONAL — "West Point of the Air" — "Charlie Chan in Egypt"

SOUTH END
PATRONIZE YOUR NEIGHBORHOOD THEATRES

Amusements

METROPOLITAN — PAUL MUNI — Dr. Socrates — STELLA — "The King of Mixed Rhapsody" WILLARD ROBSON and His Orchestra — ANN DVORAK BARTON MacLANE — "SHE MARRIED HER BOSS" plus "ATLANTIC ADVENTURE"

SCOLLAY NOW — "CHARLIE CHAN in SHANGHAI" with Warner Oland — Also "TWO FOR TONIGHT" — FRI.—"BIG BROADCAST OF 1936"

PARAMOUNT in FENWAY — WARREN WILLIAM "Case Of The Lucky Legs" — W. C. Fields "Old Fashioned Way" — "The Virginia Judge"

WASH. ST. OLYMPIA — GABLE HARLOW-BERRY "CHINA SEAS" — Ann Sothern — Jack Haley — "THE GIRL FRIEND"

MODERN — BING CROSBY JOAN BENNETT "TWO FOR TONIGHT" — Frances Langford — Frances Dee — "THE GAY DECEPTION"

THE OLD HOWARD — BURLESQUE — Tel Cap. 1345 — SAY IT WITH GIRLS — Herbert Faye-Rose La Rose — Louis Baer Fight Films — Midnight Show Friday at 11:30

MINSKYS PARK — BURLESQUE — CONTINUOUS 9:30 to 1 — 25c 35c — ALL SEATS RESERVED — MIDNITE SHOW FRI.

BOWDOIN — WILL ROGERS in "Steamboat 'Round the Bend" — "GIRL FRIEND" — Ann Sothern — Jack Haley — TUES.-WED.—"Redheads on Parade," "Bright Lights"

LOUIS-BAER FIGHT FILMS — TREMONT — JACKIE SEARL — RALPH MORGAN — JANE WITHERS — "LITTLE MEN" — "GINGER" — 15c — JUNIOR MATINEE

COMMUNITY Theatres

ALLSTON — CAPITOL — GABLE-HARLOW-BEERY — "CHINA SEAS" — ELISSA LANDI-KENT TAYLOR — "MYSTERIOUS MR. I"
ALLSTON-BRIGHTON — ALLSTON — EGYPTIAN — "IRISH IN US" — "Dante's Inferno"
HAMILTON — WIDE RANGE — CENTRAL SQ. — HARVARD — "CHINA SEAS"
CHELSEA — O'LYMPIA — "CHINA SEAS"
DORCHESTER — CODMAN SQ. — "THE MARRIED ONE" — "ALICE ADAMS"
FIELDS — "Every Night at 8" — "DANTE'S INFERNO"
STRAND — "ESCAPADE" — "GINGER"
DORCHESTER AND ROXBURY — LIBERTY — WARREN — "BROADWAY GONDOLIER" — "THE MYSTERIOUS MR. I"
JAM. PLAIN-ROXBURY CROSS. — JAMAICA — CRITERION — "Dante's Inferno"
MATTAPAN SQ. — ORIENTAL — "DANTE'S INFERNO"
ROSLINDALE - WOLLASTON — ROSLINDALE — WOLLASTON — "CHINA SEAS"
ROXBURY — RIVOLI — DUDLEY — "THE GIRL FRIEND"
SOMERVILLE — STRAND — "ESCAPADE" — "GINGER"
WALTHAM — EMBASSY — CENTRAL SQ. — "CHINA SEAS"

PATRONIZE YOUR COMMUNITY THEATRE

26 DRIVEN OUT AS FIRE HITS 3 HOMES

Twenty-six persons were driven to the street, nine children were carried to safety and damage estimated at nearly $3000 was caused by three fires in the South End and Mattapan today.

The fires broke out in rapid order within two hours, the first in a four-story lodging house in Columbus avenue, South End.

Twelve persons, three of them children, were driven out in the blaze and damage of $1000 caused.

The second fire, in a Morton street, Mattapan, estate, was discovered by Patrolman Edward Kildeen on duty in the nearby Mattapan station.

The third fire occured in a three-story dwelling in Angell street, Mattapan. Nathan Seider, third floor occupant, sounded the alarm.

Patrolmen Joseph Snyder and Edward Logan rescued the three children of Seidav and four children of Mrs. Lena Strauss. Two children of Mr. and Mrs. Benjamin Berg were carried to safety by firemen.

2 NEW ITALIAN Troopships Sail

Naples, Italy, Oct. 8 [AP]—Two more transport ships, the Quirinale and the Ganges, sailed for East Africa with approximately 2,000 men and officers and supplies of munition on board.

Testimonial for Benton

Former Attorney General Jay R. Benton of Belmont, on his 60th birthday, October 18, will be guest of honor at a stag luncheon at Hotel Statler. On the committee are former Governor Frank G. Allen, former Attorney General Herbert Parker and William J. Keville, former United States marshal.

Benton, one of the most popular Republican leaders, is considered by many within the party as a possibility for the G. O. P. nomination for Governor.

Rescued in Mattapan Fire

Firemen carrying these two children to safety today when fire swept a three-family home in Angel street, Mattapan. The rescued youngsters are Sandra Berg, five, and Jack'e Berg, eight, daughter and son of Mr. and Mrs. Benjamin Berg.

Ban Italian Ships

Paris, Oct. 8 The confederation of dock and port workers ordered its members to refuse to unload and load Italian ships.

Negro Drowns

New York, Oct. 8 Harold Warner, 41, Negro, broke away from a doctor examining him in Welfare Island hospital, raced 200 feet to a dock and plunged into the river.

"Diamond Jim" Contest Entries Due Tomorrow

Hurry! This is the last story of the Boston Evening American-"Diamond Jim" Brady Salesman contest in which $15 in cash and theater coupon tickets are being awarded.

All answers must be mailed or delivered before tomorrow at midnight.

All you have to do is become eligible for some of the cash prizes which await the lucky winners is to make a list of the ten requisitions of a master salesman in the order of their importance.

Send it to the "Diamond Jim" Contest Editor, Boston American 5 Winthrop Square, Boston.

No employe of this paper or the Keith theaters is eligible to compete.

The contest was inspired by "Diamond Jim" Brady, master salesman and be-jeweled man-about-town in the Gay 90's era. His tremendous appetite and thousand-dollar parties were the talk of the country.

His success and romances are vividly portrayed by Edward Arnold in the picture "Diamond Jim" now at the Keith Memorial. The prizes: First, $5 in cash, second and third, $2.50 in cash, the next five $1 in cash with the following 25 winners being awarded guest tickets to see this exciting film. So, send your entry in immediately and Good Luck.

Lawyer Freed In $2500 Bail

Newfane, Vt., Oct. 7—Alfred F. Killeen, Bellows Falls lawyer, today was released on $2500 bail on a charge of forgery.

Killeen entered a plea of not guilty in the Windham County Court. The bail was increased from $1000 to $2500.

It is charged that Killeen forged the signature of Robert P. Hamel of Bristol, Ct., in the settlement of a damage suit from an automobile accident.

Disbarment proceedings are pending against Killeen in Supreme Court.

Italian Consul Seeks Guard

By International News Service

Vera Cruz, Mexico, Oct. 8—The Italian consul here, Gustavo Dela Llana, applied to military authorities for protection today following storming of the consulate by a pro-Ethiopian mob.

The crowd, shouting "Death to Mussolini," heavily stoned the building. The demonstrators were dispersed by police.

ELSIE ROBINSON, who writes from a woman viewpoint, often with startling confidence, every day in the Boston American.

Safe Robbers Get $1000 in Malden

Safecrackers entered the furniture store of J. B. Ruderman & Son, in Malden square, while the store was closed for the Jewish holidays and stole $1000.

The loss was discovered today when the son of the proprietor opened the store and discovered the combination pried off the 800-pound safe.

The thieves had smashed a skylight to enter the store.

Admits Robbing Baron

New York, Oct. 8 (AP)—Benjamin Tokarezyk, 23, of Ludlow, Mass., said in police lineup today that he was robbed of jewels he stole from another Tokarezvic said he took the jewels from the home of Baron Cheskeroff on Long Liland while working there.

SPOT CASH
For Old Fur Coats
564 Washington St., Room 602

Beginning Next Sunday and Continuing Each Week

3 BIG PAGES
of Italo-Ethiopian
WAR PICTURES
with
FLOYD GIBBONS'
Last-Minute
DISPATCHES
From the Italian Front
EXCLUSIVELY IN THE
Sunday Advertiser
Largest Sunday Circulation in New England

It's our family's whiskey, neighbor—and neighbor, it's *your* price!

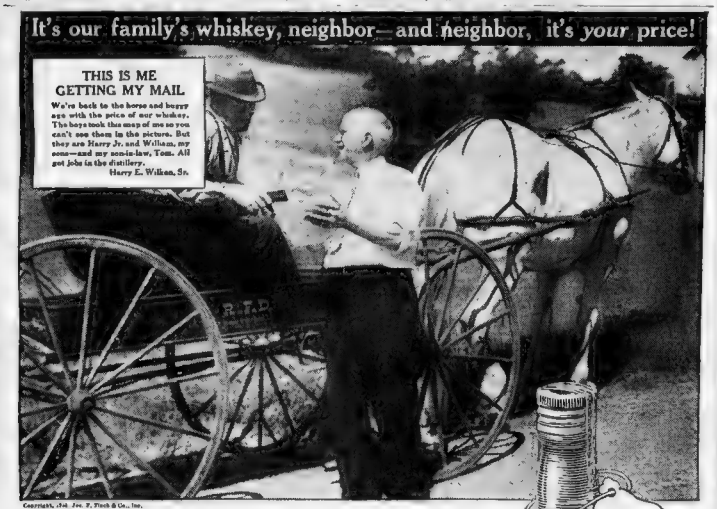
THIS IS ME GETTING MY MAIL
We're back to the horse and buggy ago with the price of our whiskey. The boys took the map of me so you can't see them in the picture. But they are Harry Jr. and William, my sons—and my son-in-law, Tom. All got jobs in the distillery.
Harry E. Wilken, Sr.

Copyright, 1935 Jos. S. Finch & Co., Inc.

Seems like everybody's hankering after our family's whiskey!

I want to say right here that the biggest thrill I get is that stack of orders the postman keeps bringing every day for our family's whiskey. You know, I've been making whiskey some 40 odd years now, but this here is the Wilken Family Whiskey, and it sure does my heart good to see how we've been able to give you something you like so much, and that you're finding it so much milder and smoother than what you've been buying. And I want right here to thank my boys that helped me make it. I'm referring to Harry Jr. and William—and my son-in-law Tom. I guess it's like they say—you must be finding it pretty tasty, judging by your orders and everything. Harry E. Wilken Sr.

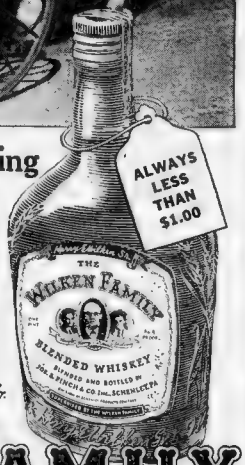

THE WILKEN FAMILY
BLENDED WHISKEY
BLENDED AND BOTTLED BY JOS. S. FINCH & CO., INC., SCHENLEY, PA.—DIVISION OF SCHENLEY PRODUCTS CO., INC.

SUPERVISED BY THE WILKEN FAMILY

NUGENT, INC.
839 Beacon St., Boston
Kenmore 9060

WM. ZAKON & SONS
54 Chardon St., Boston
Lafayette 1150

ATLANTIC PHARMACAL CO.
204 Milk St., Boston
Hancock 9356

GOLDEN DOME BOTTLING CO.
1093 Columbus Ave., Boston
Hig. 8906

J. S. CONTAS
181 Fulton St., Boston. Cap. 0161

PRICE BROS.
388 Newbury St., Boston
Kenmore 3400

R. L. DOWNING
40 Charles St., Waltham. Waltham 3318

REARDON IMPORTING CO.
534 Washington St., Lynn. Brook. 1516

SOUTH SHORE BEVERAGE
338 Union St., Rockland. Rockland 395

GRIMM BLAMED FOR SERIES LOSS

AUSTEN LAKE

Detroit Delirious *Over Maiden* Series Title

Detroit, Oct. 8—In their delirium at having won the world's highest baseball honor, the joyous outburst of Detroit's people was almost as terrifying as their spasm of rage a year ago when they lost the seventh game and title to the St. Louis Cardinals.

Austen Lake

Hardly had Goose Goslin's victory-hit splashed the outfield grass; scarcely had Mickey Cochrane's spikes brushed the plate then the citizens spilled over the barriers, sprawling and tumbling, to chair their heroes on their shoulders and bear them aloft for public worship.

A volunteer cheer leader, a scarecrow of a man with a tangled thatch of gray hair, mounted the roof of the players' cave and started a rhythmic chant, flailing his arms and inciting the crowd to greater madness.

No cordon of campus cops came out to fringe the hallowed infield and protect the turf from the hordes of adoring lady fans, who punched little gopher holes with their pin-heels and, with male escorts, crowded about the Tiger dugout, seething and swaying till their massed heads looked like a pasture of clover-tops stirred by a summer breeze.

* * *

Detroit's Mardi Gras

In the downtown areas, office windows in the sky-towers spewed torn telephone books and the contents of loose-leaf files till the sky was stifled with floating fragments borne on the up drafts like giant flakes and burying the curbstones under.

Motorists pressed down their siren-buttons making the business district one, vast, aching howl.

Outside the Book-Cadillac Hotel, trolleys and traffic were clogged by boisterous people who mounted taxi-tops and herded around the portals for some aimless yelling.

Harassed horse-cops were locked in the swirling press. And throughout the night, until the early hours of the morning, the citizens marched in a sidewalk parade, shaking rattles, chanting uproar and making carnival capers.

* * *

What a Difference One Year Makes!

It was the reverse side of the Detroit scene a year ago when the people's hate foamed up and they splashed Navin Field with a garbage barrage and staged a mutiny that brought squadrons of police flying from district stations to quell the uprising.

That series ended with Navin Field a fortified camp and the city's military poking the petulant people with riot sticks.

Yesterday's game, which brought Detroit its first world's baseball prize, will long remain a favorite topic of table talk, playing as it did on the popular fancies like a virtuose fingering a concert fiddle.

From the moment red-eared Mike Cochrane, the Detroit field foreman, scuttled over the plate with a run in the first inning, the battle teetered like a chemist's scale.

And when, with the score tied at 3-all in the ninth, Stanley Hack of the Cubs shelled a hit to the flagpole and came to roost on third base, with the drugstore lights on the scoreboard showing no outs, the people sucked in their breath and sat with their blood mounting to their scalps.

* * *

She Loves Me; She Loves Not

It seemed that a mischievous fate was teasing a tired people beyond the bursting point. But when Tommy Bridges tucked up his shirttail and struck out Jurges and French and forced Galan to lift a boy's sized fly, the congregation let go its compressed air like a massed blast of 5 o'clock factory whistles.

Providence was kind! Rah! Tiger for Providence!

It was a game that balanced on delicate watch-spring margins, the thickness of a dainty lady's fingernail parings and the width of a night-club sandwich.

In their ninth, Detroit's scoring chance almost curdled when Gehringer fired a shot that Cub Cavarretta fielded by instinct rather than by sight, and the ball squirted out of his glove near first base.

He punched it on the bag and wheeled to double Cochrane. But the throw hit Mike on his wishbone and caromed into Umpire Dolly Stark's crouched figure.

A clean throw would have removed Cochrane and smothered the rally.

* * *

Moriarty 4, Cubs 2

Afterward, as the Cubs sponged their musty persons and prepared to disperse to their homes, they were unanimous that the score of games stood George Moriarty 4, Cubs 2, and they nursed the conviction that the American League's gift to umpiring had filched some $50,000 in extra prize money out of their bank balances.

This was strictly hokum. Yet it is odd how malicious fate will pester a man by enlarging on his troubles.

As if Moriarty had not been vexed enough, he was the focal point of every itchy decision in the final game.

Once, when Augie Galan came spinning into third on the back of his neck, and was tagged by a split-second either way, he rose convulsively and bunted George with his bantam chest. Together he and Manager Charles Grimm sang an aria of outrage.

And again in the sixth, when Stanley Hack ducked under "Flea" Clifton's groping tag and dog-walked on his hands and knees to the bag, Moriarty called him out for wandering off the narrow path.

What made it look worse was that "Flea," realizing he had missed the touch, chased Hack to the sack.

So George performed a Wallace Beery pantomime to show the customers why he did what he did, spraddling his larded person over Hack's old footprints.

Poor George! Winter is coming and he can toast his fatted calves before log fires and gargle toddies to his troubles. And the Cubs can go West and brood over their imagined slights.

But the Detroit people are happy beyond their fondest fancy.

PANNED FOR LETTING JURGES, FRENCH HIT

BOSTON AMERICAN SPORTS

NEW ENGLAND'S GREATEST EVENING NEWSPAPER

BOSTON, TUESDAY, OCTOBER 8, 1935

WHEN GOOSE STAGED TRAFFIC JAM AT SECOND

CAVARRETTA GOOSE GOSLIN

FRENCH

Goose Goslin is Detroit's hero today as a result of his ninth-inning single which scored Mickey Cochrane to win the sixth game, 4 to 3, and the World Series for the Tigers. Here Goose was a goat. He went to second after hitting to French with Charley Gehringer on.

CHARLES GEHRINGER

Gehringer escaped being [illegible] by smart [illegible]. Here he is arriving back at [illegible]. Imagine his [illegible] moment. Goose was put out trying to get back to first. The fans forgot all that when he single won the game.

UMPIRE STARK

[illegible] Press Photos

Phinney Winner Of Ace Test

Well, it's all over.

Next Monday noon, six winners of prizes in the fourth annual Boston American and Sunday Advertiser Hole-in-One tournament will receive their awards.

First prize in the men's division will go to Thomas Phinney, 25 Mason street, Somerville, Mass., who reached the 2½-inch mark. Second goes to Julius Needleman, 7 Courtland Road, Mattapan (6½ inches), and third to Mitchell Badgers, 34 Wolcott street, Dorchester, (1 ft. 2½ inches).

Winner in the women's division was Mrs. W. T. Benjes, 93 Warren st., Roxbury (4 ft. 3 inches). Her nearest competitors were Thelma Glynn, Jamaica Plain (4 ft. 9¾ inches), and Maxime Stone, Brooklyn, N. Y. (8 ft. 11½ inches).

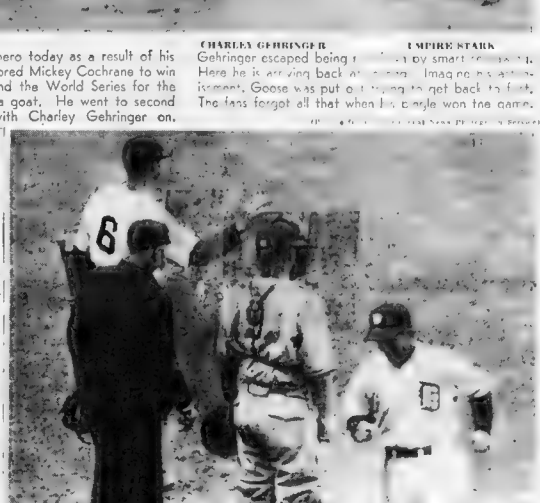

Here's a glimpse [illegible] in [illegible] as Manager Grimm of the [illegible] way to victory for his team by scoring from second base on Fox's single in the ninth inning. Micky puts the Tigers in the [illegible] Series [illegible]

Today in Sports

GOLF

Women's medal invitation tournament at Oyster Harbors, Osterville, 9 a. m

HORSE

Eastern Racing Association meet at Suffolk Downs, East Boston, 1.45 p. m

DOGS

Greyhound races at Wonderland Park, Revere; Taunton dog track at Taunton, 8 p. m.

WRESTLING

Wing Robins vs. Chief War Eagle, at Mechanics Building, 8 p. m.

Fashion

Oakland, Cal., Oct. 8—The umpire-baiter became so vociferous that the burning ump investigated

Up to the fan's seat the umpire plunged—his progress accelerated by continued cries of "robber."

Near the shouter the official suddenly halted.

The man was blind

Explained the sightless heckler: "It was just doing it on general principles."

Boxing Results

Newark—Mickey Page, 135, Providence, and Freddie Cochrane, Elizabeth, 138 3-8 pounds, 10 3-round bouts.

Pittsfield—Al Gainer, 148, New Haven (C.), knocked out Johnny Freeman, 150, Indianapolis, (N. Y.) in one minute, 16 seconds of first round.

Holyoke—Steve Dudas, 198, Fairmatter, (N. J.), outpointed Thomas Winston, 185, Hartford, in savage 10-rounder. Bobbie Lavigne, 138, Holyoke, outpointed Gene Barrell, 132½, Enid, Mich., eight rounds. New York—John Anderson, Sweden, 171½, outpointed Panis Tzanetopoulos, Greece, 173½, in vicious eight-rounder.

Mat Results

Wilmington, Del.—Emil Dusek, 215, Omaha, Neb., won two out of three falls from Dick Daviscourt, 215, San Diego, Calif.

Portland, Me.—Hoi Curry, 232, Chicago, knocked Chuck Montana, 210, Detroit, out of ring. Latter bumped nose so hard he had to quit after first fall. Fred Bruno, 175, New York, accepted loose end was tossed by Curry in 12:16.

New York—Dan O'Mahoney, 2 30, Ireland, threw Jim Savoidi, 300, Three Oaks, Mich., in 36:56.

All Hail on Suffolk Ineligible List

By Bob Ahearn

Aftermaths of the crowd demonstration at Suffolk Downs in which 2000 irate fans attempted to mob the judges' padoga today.

Herman P. Conkling, presiding steward at the East Boston oval, announced that Mrs. J. Gregory's All Hail has been barred from further competition at Suffolk Downs. All Hail is also ineligible at Narragansett and Rockingham.

The Massachusetts State Racing Commission began an investigation this morning as to why the form of All Hail was accepted by the track.

All Hail's bad acting at the post is well known. The gelded son of Golden Broom is considered the most unruly of the present day thoroughbreds.

All Hail, installed second choice of the public, wheeled at the start of the eighth race, blocking off Platinum Blonde, the odds on favorite, which had No. 1 post position.

Jockey Herb Lindberg, astride Platinum Blonde, had to take up sharply, bring Hanbla Bauer's mare to a dead stop.

Backing Platinum Blonde with $12,534 across the board, Mr. and Mrs. John Public were aroused to [illegible] Appomatox take the [illegible] while their choice finished [illegible] last. They began a demonstration which took nearly an hour to disperse.

That owner-trainer Hanbla [illegible] foresaw what happened is known fact.

Early in the afternoon she [illegible] formed friends that Platinum Blonde was a likely winner on [illegible]

All Hail has been a thorn [illegible] side of the starter during the New England campaign and [illegible] attempt by a starter to [illegible] performances.

In a start at the first Suffolk session, a claiming event for three-year-olds and upward, July 23, the fontanle reads, "All Hail unruly at the post."

Then again in previous effort, July 5, at Narragansett, in a claiming affair for older horses, it was the same old story, "All Hail unruly at the post."

Danno Conquers Joe Savoldi

New York, Oct. 8 (AP)—Danno O'Mahoney, Ireland's famous exponent of the [illegible] retained his claim to the world heavyweight wrestling championship by throwing Jumping Joe Savoldi in a [illegible] match in Madison Square Garden [illegible]

Savoldi, noted [illegible] ing fullback for Notre [illegible] for his wrestling [illegible] down undoing by missing a [illegible] tackle, landing with [illegible] against the ringpost and offering no resistance when O'Mahoney pinned his shoulders to the mat.

GOLDEN GLOVE Tryouts Friday

Tryouts for the Golden Glove [illegible] will be held Friday [illegible] the Boston Arena under [illegible] Among the many across pouring [illegible] to Tom Kanaly is Peter Brozonska, the 135 pounder who lost a very questionable decision to Jimmy McCarron last Friday.

Second Guessers Get to Work

Detroit Still Celebrating World Series Victory

By Joe Cashman

Detroit, Mich., Oct. 7—The series is over. The Tigers are world's champions.

But it will be weeks before Detroit stops celebrating and returns to sanity. Longer still before Chicago stops lamenting what might have been. And not until another season will real interest [illegible] on the 1935 classic begin to dominate all baseball conversation.

[illegible] flock of more [illegible] championship [illegible] Cubs [illegible] Navin Field [illegible] more formidable than the present Cubs. Much better baseball was played in several [illegible] games of the [illegible]

Never, though, did a series bring together two more evenly matched and courageous clubs, provide more unforgettable scenes or supply more ammunition for second-guessing than this meeting of Mickey Cochrane's Bengals and Charlie Grimm's Bruins.

As long as you [illegible] will always vividly recall the ninth inning on October 7, 1935, and the spectacle of a metropolis gone mad that followed.

The first half of the frame — Stanley Hack opening with a triple in a bid to break a 3-3 tie. The time Stanley Hack still on third when the half ended. The amazing interlude interlude with little Tommy Bridges writing an immortal series chapter by fanning Billy Jurges, throwing out Larry French, while he held the runner on third, and then getting Augie Galan on a soft fly to center.

The last half of the frame — Mickey Cochrane getting a single, Mickey Cochrane reaching second with two out. "Goose" Goslin, veteran of a dozen big league campaigns and five World's Series, dropping a single in right field. Mickey Cochrane scoring standing up to end Detroit's 26-year-wait for its first world's championship.

The aftermath—a crowd of 42,000 leaping out of the boxes and lower stands, rushing down from the upper stands, jumping out of the bleachers. A triumphal snake dance. Thousands of hats thrown in the air. Thousands of [illegible] shaken, thousands of backs slapped by thousands of cheeks kissed. A mighty three cheers and a Tiger for every Cochrane chalk.

Then out of the [illegible] fans swarmed in [illegible] thousands of other merrymakers, those who couldn't get in for the game but had heard the happy news and were delirious with [illegible]

BRIDGES GREAT

As an ideal Indian summer afternoon rolled into a morning and then the [illegible] grew [illegible] the day more deafening.

Baseball has never before brought about such insanity and probably never will again.

[illegible] two unprecedented [illegible] from the memory of [illegible] hours of that sixth and [illegible] and the gallant fight the Cubs up to the moment that Tommy Bridges popped up [illegible] that remarkable display of [illegible] which has never been surpassed on a baseball diamond.

The Cubs weren't supposed to [illegible] chance in this game. They [illegible] Larry "Lefty" French, a [illegible] southpaw, making his [illegible] start, to pit against Bridges, who had won the second game under wraps.

They were playing on host territory and with their backs against the wall. The home [illegible] they'd be beaten, and [illegible]

They were finally forced to surrender, but what a fight they put up. What anxious moments they gave those 48,000 fans before it was all over.

The Tigers, taking a one run lead in the opening frame, didn't bother these Chicago kids a bit. The score was tied in the third [illegible]

COURAGE

Another Tiger run [illegible] in the seventh [illegible] Cubs [illegible] to take the lead [illegible] when [illegible] Herman [illegible] a home run with [illegible] on. The visitors held [illegible] the sixth when the Bengals [illegible] the count [illegible]

Bridges, a complete puzzle to them on [illegible] was anything but [illegible] Wendy Cox [illegible] with on [illegible] and him [illegible] the [illegible] and [illegible] retired [illegible]

But Bridges was supreme; was every great pitcher rolled into one in that ninth.

And the Tigers deserved to win the game and the series.

The first Tiger run in the final game was the result of a two-bagger by Fox with two gone after Cochrane and Gehringer had singled. The blow had to be scored a double but it looked like a routine out until it took a queer hop over Hack's glove at third.

The Cubs lost a run in the third when Clifton lifted Galan's foot off third base and then made the tag, indicating he hadn't nipped the runner a moment before when an "out" verdict was rendered by Umpire Moriarty, who ignored the foot lifting on the grounds that the play had previously been completed.

Another opportunity was taken from the Bruins when Moriarty ruled Hack out at third in the sixth because the Cub ducked safely into the bag instead of standing up to let Clifton tag him. Umpire Moriarty said Hack ran out of line. Even the partisan Detroit fans booed.

But the Cubs should have been expecting those kind of breaks by that time. They'd been getting them for several days

GRIMM BLAMED

Detroit, of course, will forget all that while toasting the Tigers, and it's entitled to do so. The Tigers were more than entitled to the honor they gained. They made the breaks

Chicago will remember and regret, though. It won't soon forget some of Manager Charlie Grimm's strategy either. On the contrary it will in all probability place the blame for the Cubs' downfall squarely on the shoulders of the pilot, who performed the miracle in leading the club to 21 straight September victories and the National League pennant.

It will be said he could have won the third game if he had ordered Hartnett to hit away instead of sacrificing with Lindstrom on second base with the winning run and nobody out in the tenth inning.

And it will be far more emphatically claimed that he had absolutely no excuse for letting Jurges and French, two woefully weak hitters, go up to bat against Bridges in the ninth with the winning run on third.

The criticism against letting French bat after Jurges had fanned seemed justified, but Bridges, in that inspired moment, probably could have fanned any other batter in the game just as easily.

As [illegible] the arguments over [illegible] will [illegible] all [illegible]

A few fans will talk incessantly [illegible] about Bridges, [illegible] Goslin, Warneke, Pitcher Klein, Gehringer, Clifton et al. The series drew over a million dollars at the gate

It deserved such popularity.

Cy Did It!

That's What Gloucester Says

Gloucester, Oct. 8—Home Town boy makes good

Cy Perkins is the hero here.

He is credited with winning the world championship for Detroit by his coaching and development of young players.

Gloucester residents quote Cochrane, Rowe, Auker and Gerald Walker as their authority for hanging the rose on Perkins.

Chicagoans Cheer Cub Players

Chicago, Oct. 8—Chicago's vanquished Cubs returned home to be greeted by a small, but enthusiastic gathering of fans

About 200 followers met the special train and gave each athlete a rousing cheer, with Manager Charlie Grimm and Gabby Hartnett coming especially vociferous [illegible]

The players scattered at the [illegible] to [illegible] get together once more before heading [illegible]

AUSTEN LAKE the sports writer who [illegible] the human [illegible] in the Boston [illegible] American.

ALL FORLORN BEST AT SUFFOLK

Whopper Fancied by Wilson

By Dave Wilson
(Selections Made for Fast Track)
BEST BET—ALL FORLORN

Suffolk Downs, Oct. 8—Whopper, giant three-year-old from the Kentucky stables of Hal Price Headley, is highly fancied by this observer to romp off with the major portion of the spoils in the $5000 added The Yankee, one mile and a sixteenth feature on a brilliant card of eight races here tomorrow afternoon.

All Forlorn rates the call as the safest wager on the entire card.

FIRST—OMAREEN, STAR QUEEN, TRUMPER

OMAREEN, a frequent winner of Canadian tracks the past summer, shapes up vastly superior to the field of platers in this contest. Breezed five panels in 1:05. STAR QUEEN isn't much horse, but she is clearly entitled to the best of it here on her last recent effort. TRUMPER holds some class, but recent indications haven't been so hot.

SECOND—FOREARMED, FLYING SAILOR, FLASHING THRU

FOREARMED is a mixed earning brackets on opening day. He was only a head in back of the winner in his last attempt at Belmont and will be meeting nothing quite so tough here. FLYING SAILOR turned in a nice second to Gold Step at the meeting. FLASHING THRU comes from Agawam with several nice efforts to his credit. He may hang on long enough to save the short price.

THIRD—LITTLE NYMPH, POLLARD ENTRY, CON CREOLE

LITTLE NYMPH, fifth in the Constitution Handicap, turned in a smashing performance that day. She forced a fast pace throughout to finish by less than one length for all the money at the finish. I don't see how the Pike filly can hardly miss if she runs back to that race. POLLY I and HIGHOMAR, which will run as the Pollard entry, will be hard to keep out of the place award. Both were frequent winners on New York tracks. JON CREOLE has several working Western efforts to commend him for honors.

FOURTH—ALL FORLORN, OLD REB, BROWN JACK

ALL FORLORN comes so highly recommended by the Clocker that just can't go past her in searching for the winner. The White colorer worked six panels in 1 12 1-5 just like breaking sticks only a few days back. That move indicates the take is right at the peak of her form. OLD REB just missed grubbing the top one over at the other town. Will have a 15-pound pull in the weights, and looks at least the main danger. BROWN JACK finished third to Microphone at Havre de Grace. He was off a bit nowly that day, and Star Pointer finished behind him.

FIFTH—WHOPPER, ANN O'RILEY, GOV. SCHOLTZ

WHOPPER is easily one of the outstanding three-year-olds of the season. His impost of 121 pounds does not appear burdensome in view the fact that his opposition rates far below him from a class standpoint. Contention, if any, will likely be furnished by ANN O'RILEY. The latter turned in a nice effort on the Bostonian. She is a capital ridder and should take it all in the event of mud. GOV. SCHOLTZ'S recent races haven't been so hot, but he has been working well.

SIXTH—SOCIAL CLIMBER, GOLD STEP, OLD JUDGE

SOCIAL CLIMBER is dropping down from a creditable third behind Egan's Fox, and my selection. Under intelligent handing she figures never leave the result in doubt. Any sort of a track suits. GOLD STEP is clearly this pair of the party, but is a very doubtful prayer in the mud book. The son of Sweep On has been a slow mile since his recent front victory, and may upset my calculations. OLD JUDGE will be dangerous only in the event of mud. He is a mudder of the first water.

A LOGG IS CUT DOWN BY ACE GRID AXEMAN

Down comes Falaschi, right, a Santa Clara end, and starts his arriving tackle at Elmer Logg of Washington, who's just starting to run back a punt. Though Logg seems to have plenty of room to step away, the hard tackle nailed him, in the game at Seattle. This action photo shows that a decisive tackler can make it tough for any back to get away, even when he has room aplenty.

(Picture from International News Photograph Service)

Suffolk Chart

Sixth Day, October 8, 1935. Autumn Meeting.
Copyright, 1935, Kegan Hyde, Inc. (Daily Racing Form).
Weather Clear Track Fast

FIRST RACE—Six furlongs, purse $1000, for two-year-olds, claiming, good from Rubr gate, won driving; place same. Went 1:17, off 2:36. Value to winner $700, $150, $100, $50. Time :23 1-5 :47 1-5 1:11 1-5

Horse	Pos	Wt	St	¼	½	Str	Fin	Jockey	Owner	Eq. to 1
Masked Smile	9	115	1	1	1	1	1	Mattern	Odessa Farms	6 40
Miss Jo Jo	8	117	2	3	2	2	2	Hazelton	Mrs M Hirsch	1 50
Mr. Jazz	3	112	4	4	3	3	3	Greer	C. H. Phelps	12 50
Pat Jay	7	115	3	2½	4	4½	4½	Bazz	Mrs. P. A. Shaw	32 50
Lady Jennifer Ann	2	107	6	5	5	5	5	Gilbert	P. M. Fox	8 40
The Kid	1	121	5	6	6	6	6	Lacey	Mrs. A. R. Smith	6 70
Sergeant	4	115	7	7	7	7	7	Jones	Arabo Stable	23 40
Jo Jo's Jr.	5	115	8	8	8	8	8	Hoag	Miss F. Powers	11 70
Alexander J. Cassatt	6	112	9	9	9	9	9	Tosi	H. L. Lee	39 60

Scratched—Lucrative, Mr. Nance claimed by Mrs. Agnes Gallagher, trained by Ira Hanford; Sandy Argent, Commander Jr.

$2.00 MUTUELS PAID—MASKED SMILE 10.80 4.60 4.00
LOTTAFUN ..... — 3.20 2.80
BE JUST ..... — — 7.80

SECOND RACE—Six furlongs, purse $900, for maiden three year olds. Start good; won driving; place driving. Went 1:13 2-5, off 2:11½. Value to winner $700, $150, $100, $50. Time :23 2-5 :47 1-5 1:14

Horse	Pos	Wt	St	¼	½	Str	Fin	Jockey	Owner	Eq. to 1
Rut and	4	116	8	3½	2	1½	1n	Helm	L. T. Whitehill	1 80
Step in Time	3	116	1	5	4½	3½½	2n	Morris	W. I. Joyce	16 50
Pendulum	2	116	2	2	2	2	3n	Magner	C. Boyd	2 90
Royal Lineage	1	113	5	4	3½	4	4n	Luther	B. W. Collins	9 80
Rush Marrone	5	116	8	8	5	5	5	Crawford	B Tucker Jr.	8 80
Chatsin	2	113	6	2h	8	8	8	Lindberg	Mrs. R Collins	5 30

$2.00 MUTUELS PAID—RUTLAND 5.60 3.60 2.60
STEP IN TIME ..... — 12.00 2.60
PROHIBITION ..... — — 2.60

Rutland was never up last on the outside in the run down the backstretch, were down. Prohibition when she stretched out in the stretch. Rut and under strong restraint at the end. Step In Time kicked back was no steadily and closed with good energy through the stretch. Prohibition displayed good speed, though was never a serious threat. Royal Lineage showed flashes of speed in spots. Rush Marrone was unable to reach the leaders. Chatsin tired after show no early speed.

Suffolk Downs Entries

FOR WEDNESDAY

FIRST RACE—Claiming, $1000, four-year-olds and up, one mile and sixteenth (the Yankee)

Omareen ... 116 Trumper ..... 8(6)
Star Queen ... 116 Stipp Sheen 112
Trumper ... 105 Sperling 102
Forlorn ... 110 John Bird 105

SECOND RACE—Claiming, $1000, three-year-olds and up, six furlongs

Forearmed ... 116 Browning X 99
Obermarch ... 110 Ban ..... 8(10)
Flying Sailor ... 105 Mercurio 107
Flashing Thru ... 104 Flying Sailor ..... 8(10)
... 111 110

THIRD RACE—$1200, two-year-olds, and one-half furlongs, "The Court Race"

Little Nymph ... 112 Affinity 112
Highomar ... 107 Bug Creek 112
Polly I ... 110 Xenital 109
Brown Jack ... 110 Barnaby 112
Ireland ... 107 Nefferman 109
Mrs. R. Pollard entry

FOURTH RACE—Claiming, $1200, three-year-olds and up, six furlongs

Old Reb ... 116 Ann O'Riley 113
Jon Jack ... 110 Blue Dragon 113
Star Pat ... 110 Flash Chaser 110

FIFTH RACE—$3000, claiming, three-year-olds, one and 1-16 miles, the Yankee

Whopper ... 121 Happy Helen 111
Trumpeter ... 114 Ann O'Riley 113
Grandson ... 111 Red Bridge 111
Gov. Scholtz ... 114 Pantsville 111
Mr. M. Pike entry

SIXTH RACE—Claiming, $1000, four-year-olds and up, one mile

Vandorf ... 109 Flash 110
Sundon ... 110 Barry 110
Social Climber ... 107 Gold Step 114
Mystic Martha ... 102 Old Judge 112
Red Mahmara entry

SEVENTH RACE—$1000, three year-olds and up, one mile and 70 yards

Mr. Bonaster ... 104 Prince Pompey 100
Scoop ... 103 Shepherd Boy ..... 8(10)
Skimmer ... 8(11) Tarason 114
Hidden Depths ... 107 Affectionate 102
Sandwich ... 110
Mrs. G. Clyndale entry.

EIGHTH RACE—Claiming, $1200, three-year-olds, and one-sixteenth miles.

Summer ... 114 Bull Market 111
Sterling Queen ... 109 Betty Gibson 109
Sherroon ... 104 Idle Victory 104
Morlid ... 107 Masked Queen 107
Fly Crest ... 8(10) Silent Don 107

RUTLAND Wins After 24 TRIES

By Bob Ahearn

Suffolk Downs, East Boston, Oct 8.—Nine maiden juveniles faced the barrier in the opening event at a sprint race and when all was said and done it was the Oddess Farms Masked Smile that reached the finish line first. He was a head in front of Mary Hirsch (Lottafun, the public choice. C. H. Phelps Jr. Just was third.

More than 7000 were in the grandstand, clubhouse and gathered in front of the stands as the first number was sent away from the gate by Starter Roy Dickerson. Lottafun set the early pace. At the sixteenth pole T. Malley asked Masked Smile for more speed and the daughter of Masked Marvel responded to overtake Lottafun.

Suffolk Mutuels

FOR MONDAY, OCTOBER 7

1—3—7	Races	84.20
1—2—3—5—6—7	Races	173.60
7	Races	217.60

Agawam Park Entries

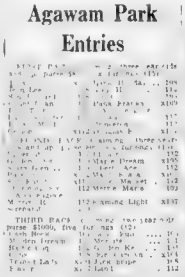

TAP'S TIPS

SAY—JOCK, I LEND ME YOUR RIDING TOGS AND SILKS—I'LL BE GOING TO A COSTUME PARTY!
BEST BET—QUASIMODO—6
BEST LONGSHOT—BIG GANG—3
DAILY DOUBLE—LOVELINESS—1
DOUBLE—FRED ALAMY—2

'Doped Horses Rare Today,' Says Trainer Partridge

By Ed Cogswell

"A doped horse is a rare exception," declared Trainer J. B. Partridge today, in speaking for his fellow-turfmen. Partridge has a stable at Suffolk.

"My horses—and all horses, to my knowledge—race on their own merits," he continued. "Long ago trainers of experience and standing found that the 'touching up' or stimulating of horses was a farce.

'Horses would respond in different ways. Some would not run at all; others would expend their energies on the way to the post; still others would feel the effect after the race was over. All of this made them bad betting propositions.

Lax Officials

"Trainers likewise found that a horse will run better than in normal condition and in good health. Doping is injurious to all thoroughbreds. Trainers of high standing think too much of their charges to harm them in any way.

"In the very few cases a doped horse is uncovered. Who is found back of it? Always among some of the undesirable element. Too many men are running around with trainers' licenses not worthy of the honor.

"Lax officials permit these men, who can scarcely spell horse, to condition thoroughbreds. When they fail continually, through ignorance of the intricacies of the trade, they resort to dope.

"However, I repeat, this is the exception. Many times I have seen horses prance to the barrier wringing wet, wheeling and sunfishing, and heard the remark, 'I'll bet a saliva test of that baby would show him plenty high.' I know that the horse in question was no more doped than the speaker.

"True horsemen love the racing game. Many of us have been in it for years, taking the lean with the fat without complaint. We know it to be honest, clean and decent. We angrily deny any allegation that doping is widespread."

* * *

It is a wise plan to throw the last race of Good Gambie in the

CAN-AM TEAM For Springfield

Springfield, Oct. 8 (AP)—Springfield will return to the Canadian-American Hockey League, for the first time since 1932, it was announced today. Lucien Garneau, owner of the Quebec franchise will transfer his team to this city. It is understood that this will take place at once.

Irvine, Sr., Dead

Lawrence, Oct. 8—The body of William Irvine, 76, father of the trainer of the Grattan Stable, was shipped to Yonkers, N. Y., for burial.

He was injured in an automobile accident at Rockingham three weeks ago.

DANNO GIVES JUMPING JOE A RIDE

Danno O'Mahoney, world heavyweight champion, spins Joe Savoldi during their New York Garden go. Soon after, Joe crashed a ring post, and Danno pinned his foe. Danno returns to Boston Friday night, meeting Strangler Lewis at the Garden.

(Pictures from International News Photograph Service)

At Belmont Park

FIRST RACE

$900, maiden 2-year-olds, claiming, 6½ furlongs. Time 1:05 4-5. Off 2:24.

Down Under (R. Jones) 7-10 1-4 out
Quick Look (Corona)..... —8-1 2-1
Catch Play (Burtsinger) ..... —16-1
Also ran: Founder, Departed, Shining Sun, Sky Maiden, Secretote, Joan D.

Handrahan Back

Hanover, N. H., Oct. 8—Johnny Handrahan of Hall, Mass., has returned to duty with the Dartmouth varsity. He is a fullback. He was injured in the opening game with Norwich.

Belmont Park Selections

1—Ned Storm, Sweet as Sugar, Wheeler 4th.
2—Miss Farnsworth, Infantry, Mrs Reigh.
3—Defiance, Sun Narrow, Burnt Wood.
4—Thursday, 99, Quey, Aunt Jen.
5—Good Goods, Count Arthur, Howard.
6—Mad Wind, Pass Rod, Drums.
MAT—THURSDAY.

At Agawam Park

FIRST RACE

$800, 3-year-olds and up, claiming, ¾ mile. Time 1:15. Off 1:39½.

Great Haste (Seabo) 14.40 6.80 4.80
Airline Watson) ..... — 4.80 3.60
Cancel (McCune) ..... — — 4.60
Also ran—My Surprise, Hidden Lore, Calgary Kay, Wigrose, Merovech, Chimney Top, Wittekind, Red Garter, Sun Clothing.

SECOND RACE

$800, claiming, 3-year-olds and up, 5½ furlongs. Time 1:06, off 2:11½:

Toano (Deering)..... 4.00 3.00 2.20
Lady Pat (Stout)..... — 8.60 3.20
Takus (Wimmer) ..... — — 3.20
Also ran: Mixed Party, Tambov, Red Capped, Miss Chero.

At Laurel

FIRST RACE

$800, Maiden 2-year-old colts and geldings, ⅝-mile. Time 1:41⅘. off 1:42½:

Irish Ted (Merritt). 68.60 23.60 9.30
Play Chance (Hiter) 6.20 3.70
Mephisto (Richards) 2.50
ALSO RAN: Identical, The Swagman, Gold Clip, Chief Yeoman, Curriculum, Knight Warrior, Old Ironsides, Boots Pal, Peter Pepper.

SECOND RACE

$1000 (Steeplechase) 3-year-olds and up, 2 miles. Time 4:02 3-5, off 2:04½:

Troyer (McCarthy) ..21.80 8.80 5.40
Lei (Newton)..... — 4.60 3.80
Saughton Boy (Jr'ngs) ..... — — 6.70
Also ran: a-Bay Broom, Clonard, Brad. (a-Fell).

SCRATCHES

AT SUFFOLK DOWNS

3—Centermarch, Coming Back, Fred Almy.
4—Cynmyd.
7—Center Lane, Top High.
8—Frumper.
Weather clear, track fast.

AT AGAWAM

1—Douglas F.
3—Ain Pride, Holdout, My Nominee, Brown Top.
5—Fling Wave.
6—Forego.
8—Isostasy.

AT LAUREL

3—Dark Law, Sister Carrie, Aella.
4—More Trouble.
8—Hosain.

AT SPORTSMANS PARK

1—Which Image, Birdseye.
2—Prince Plato, Susan Miller, Teenva, Defier, Serviceman.
3—Jack Murphy, Ogee, Cloido, Coralloran.
5—Pestle Hill, Mira, Sun Caprice.
6—Harold Wiley, Dusty Lane, Porter Call.
7—Espinetta, Marabou.

AT CONEY ISLAND

2—New Brighton, Darling Dollie, Mon Plaisir, Sycorax, Gorgeous Hussy, The Baby.
3—Hal Ray, Lady Hazel, Kathryn Wattle, Senaj, Bronzed, Double Shamrock.
4—Lizzy M., Novette, Grey Man, Jerdan, Wibbitt.
6—Xantis, Flint Shot, Mountainy Man, Chance King, Star Bud.
7—Nawam, Jolly Time, Grass Wrack, Dudley C., Master Frank, The Aenead.

AT BELMONT PARK

1—Maedere.
6—Chatterlol.

AT FAIRMOUNT PARK

1—Baby Bane, Harveys Choice, On Wisconsin, Urchin, Victory Miss, Winning Woman.
2—Golden Sun, Miss Princess, Saxonne, Adados, Game Annie, San Flo.
3—Sid Les, Dick Wheel, Thomas Seth, Julius J. R., Careful Kitty, Our Rose.
4—Kanal, Easy sid, Thistle Gin, Seven Up, Judge Dixon.
5—Vennie, Mint Drift, Evelyn Hunt.
6—Busy Marie.
7—John Kendrick, Reservation, Adrian, Zeno Eye, Teresina, Senator Mike.

AT DALLAS

1—Tap Dancer, Lassie's Son, Bon Shot, Phyllis R.
2—Rose Leonardo.
3—Lady O'War, Little V, Flag Bearer.
7—Paper Profits, Cam Prince, Rosleigh.
8—Park Seeker, Polyphote.

Taunton Selections

1—Little Cop, Night Flash, Topper.
2—Hart to Start, Rocky, Wistful.
3—Frosty Fashion, J. E. C., Lady Rook.
4—Joe Malone, Teaser, Modernistic.
5—Lucky One, Webster Jones, Just Mike.
6—Dusty Crag, Oklahoma Cyclone, Triple.
7—Oregon Chief, Pat Cross, Bon Z.
8—Silver Event, Over the Cross, Brindis Side.
9—Modesto Jimmie, Beginning Rob, Indian Lassie.
10—Country Sargent, Hop Skip, Happy Cross.

The ROYAL BREW you'll be LOYAL TO
DAWSON'S
ALE & LAGER
DAWSON'S BREWERY NEW BEDFORD MASS
DAWSON'S ALE LAGER A ROYAL BREW
A tip from the taps
"THEY'RE TOPS!"
On the air! EVERY SUNDAY 6:15 TO 6:45 P.M. DAWSON'S Royal Family" Featuring AUSTEN LAKE ALICE O'LEARY - ADRIAN O'BRIEN
WNAC WFEA WNBH

Mr. Boston Lewis Out to Kayo Danno

By JACK CONWAY

I FOUND Strangler Lewis sipping java in his suite at the Copley-Plaza Hotel.

It is always interesting to talk with Lewis, as he is one of the wonder athletes of this generation. He rates with Jack Dempsey, Babe Ruth, Bill Tilden, Earl Sande and Walter Hagen.

"I am opening my Boston training for my bout with O'Mahoney," remarked the Strangler.

Mr. Boston

"I shall work hard, but you can see for yourself that I am already in good condition.

"I have been preparing for the Irishman for three weeks and feel I shall once more be world champion following our meeting at the Garden on Friday night.

"I have a score to settle with O'Mahoney. You talked with me the day after my last bout with him in this city. I had a wound over my right eye and cuts on my cheek and lower lip. They were caused by blows which Danno delivered with his right fist.

"That wasn't wrestling. In wrestling one is permitted to hit with the forearm, but a wrestler who punches is supposed to be disqualified. O'Mahoney has an Irish crowd on hand when he shows in Boston, and he is permitted to run his own parade.

"There is only one way to beat that kind of a game. It is to meet fire with fire.

"This is why I asked Jack Dempsey to give me a few pointers about boxing. I have a defence for the O'Mahoney right, and a punch that will knock the Irishman right back to Ballydehob. That's the name of the place Danno comes from in Ireland, isn't it?

• • •

LEWIS' HUNCH

"I BELIEVE in hunches, and I have one that I shall regain my title at the Garden. I have staged several comebacks, and believe I have one more victory drive left in me. After all O'Mahoney is only a boy. He's 22 years old and doesn't know enough tricks for me.

"I am glad the Irishman was honest enough to admit I pinned him in our bout in London. Jack McGrath almost had people believing O'Mahoney upset me.

Then Danno got truthful and told the real facts. In London, Danno wasn't permitted to punch with his fists and so I didn't have much trouble defeating him.

"You can throw out the last Garden bout. O'Mahoney beat me with right hand punches rather than with wrestling holds. This time I shall be the first to score with the big wallop."

And the Strangler was then on his way to the gym to tune up for his meeting with O'Mahoney

• • •

Dick Daviscourt, who used to work with O'Mahoney, has tipped Lewis that the champion plans to use a fixing body scissors on Friday night.

Danno revealed his plans for defeating Lewis in the event they met again while he was working with Daviscourt. Now the latter has told all he knows about the Irishman to Lewis.

I believe O'Mahoney will be smart enough to change his plan of battle.

• • •

Emil Dusek will have Count Zarvnoff as an opponent in the semifinal. In other bouts Jim Browning will tangle with "Bubber" McCoy, Leo Numa with Billy Bartash, Danny Winters with "Red" O'Dell, John Spellman with "Red" Ryan, and Chief Little Moose with Charley Strack

• • •

RANDOM SHOTS

LOU Brouillard will clash with Marcel Thil in Paris on November 25 . . . This bout was originally booked for last June but was postponed at the request of Brouillard who expected a visit from the stork at his home . . . Frank Connolly, Jack Sharkey's new heavyweight, will clash with Jimmy Mendes at New Bedford on October 21 . . . Sharkey himself is training daily at Jerry Buckley's Gym, and has added road work to his training plans . . . The former champion weighs only 204 pounds, which is the same notch he was at the night he won the title from Max Schmeling . . . It is almost a certainty that Sharkey will soon announce his return to the ring with a bout with Joe Louis as his objective . . . Sharkey also has the Indian sign on colored heavyweights . . . Witness his victories over Harry Wills and George Godfrey . . . Primo Carnera will also try to get back into the heavyweight picture when he takes on Walter Neusel in the New York Garden . . . With Louis signed with the Twentieth Century Club until 1940, the Garden is in a spot where it must secure an opponent for Jimmy Braddock a s e

TUFTS UNBEATEN LAST 10 STARTS

B. U. Likely To End It

SATURDAY TILT ENDS RIVALS' RELATIONS

By Walter Kiley

Ten games without defeat is the proud boast of Lew Manly's Tufts College Jumbos.

It is a record which bears close inspection and compares favorably with that of any small college team of the country.

Neither Manly nor Jumbo followers shout their achievements from the Medford Hillside heights. They are not that kind. But they do take pardonable pride in their accomplishments.

Boston University, Saturday's opponent, is the immediate objective. The Terriers will be favored and on form should win

This would be rather a bitter pill for the Jumbos to swallow, for B. U. and Tufts are rivals of long standing. The latter would much prefer to have some other New England college team snap their winning streak when and if it is ever to be broken.

It was back in 1933 that Bowdoin, much the underdog, came to life with a rush and beat Tufts 26-12. Since that time Manly's teams have pulled out unscathed, surviving an undefeated season in 1934.

NINE JUNIORS

Included was a 6-0 victory over Boston University at Nickerson Field. It was perhaps the sweetest of them all, Capt. Walter Froehlich turning the tide when he went over in a third period uprising.

When the dust of that battle had cleared away, the Jumbos decided to sever relations with Boston University after more than a decade of annual games.

So that Saturday's game at Tufts Oval is the last for the immediate future and therefore, to a Terrier way of thinking, the more desirable to win.

Manly teams are well drilled teams year in and out. But this task was a heartbreaking one as the season broke away this fall.

Nine juniors started against Colby last Saturday, nine players who were substitutes a year ago. Capt. Jack Randall, a fine guard, and Roger Keith, punting, passing and ball carrying left halfback, were the only veterans.

Well, Tufts was greatly out weighed with its line averaging only 175 pounds and its backfield peeled down to 160. Yet it withstood the Waterville team, which the week before had tied a good Amherst team, 6—6, and came off with a scoreless tie. This in itself was a moral victory

Most heartening from Manly's standpoint was the Tufts' defensive work. Its offense was spotty as ever in an opening game. Naturally, it is hard to pound out marriage against a line that has 250 and 195-pound tackles, an 185-pound center and guards who go well over the 175 mark.

Manly's present task is to stop B. U.'s Gary Famigletti, hard-hitting fullback.

B. U. STRONG

Charlie Hingston, himself a Tufts' fullback, now aide and chief scout for the Jumbos, took in the B. U.-Toledo game on Saturday. He returned to the Oval singing Famigletti's praises

"He is the finest fullback I will see this year," Hingston insisted. "He is the man that Tufts must stop."

Tufts has only a few more days to polish for as stiff an assignment as it will be forced to handle all year. Hingston gained the impression that the Terriers despite their showing against Toledo has tons of suppressed energy just waiting to be released.

It is with this in mind that Manly is perfecting his defenses. Offensively he is foregoing complicated plays and is passing up laterals entirely. His team is far from sufficiently advanced to fool around with trick manoeuvers until it has mastered the fundamentals

He will start his same line-up George Baker and Lincoln Radshaw are the ends; Ralph Smith and Louis Kyclos the tackles; Capt Randall and "Booch" Lavargna the guards; Marino Ascera the center; Chet Foberg, quarterback; Tony Stach and Roger Keith the halfbacks; and Louis Abbu the fullback.

Suffolk Handle

First race	$17,107
Second race	23,808
Third race	34,596
Daily Double	8,296
Fourth race	32,368
Fifth race	28,860
Sixth race	29,287
Seventh Race	836,760
Eighth Race	831,855
Total	$275,106

MAGIC EYE GETS LOWDOWN ON WATCH CITY MAINSPRING

HARVARD HOLDS SECRET DRILLS

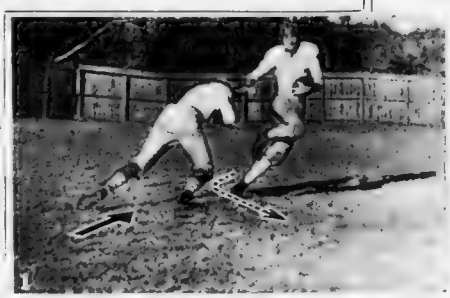

Fears H. C. Game

EXPECT 40,000 AT STADIUM GAME

Harvard's preparations for the Holy Cross game will be made in utter secrecy, behind barred gates and forbidding walls

[illegible] grid writers [illegible] welcome [illegible] terms at the Crimson's [illegible] workouts frowned upon by Harlow, slugging his [illegible] to his boom, pours [illegible] his energy in an attempt [illegible] gaten together his [illegible] squad for the [illegible] with the Pur-

[illegible] respective foes in the Purple power-house.

Carroll Getchell, ticket manager of the H. A. A., announced that more than [illegible] seats, 3 entire [illegible] gobbled up in applications, and that the [illegible] sale there [illegible] undoubtedly [illegible] carry over the 40,000 mark.

[illegible]

LANE, JACKSON

[illegible] will [illegible] heavyweight boxer, will be given first [illegible] Grant in Spring. The Tucson trainer who had been regarded as the No. 1 tackle on the squad up to [illegible]

[illegible] Lane, a High [illegible] guard [illegible] Keesler, [illegible] fresh- [illegible] s run- [illegible] who [illegible] into the [illegible] to be [illegible] to re- [illegible] down [illegible] came [illegible] P. Roberts, 38, [illegible] Yeadon star, who [illegible] quicker last fall, [illegible] due need for a [illegible] gone to [illegible] rather than 24 [illegible] on a varsity berth.

The Magic Eye [illegible] here reveals how a [illegible] carcass [illegible] apparent, as efficient [illegible] plate and pre-pattern. Harvard Ke[illegible] new [illegible] to [illegible] and [illegible] Main C[illegible] team. Here [illegible] at two tackle [illegible] and [illegible] and [illegible]

[illegible] weight [illegible] to [illegible] T[illegible] [illegible] [illegible] [

JOE PALOOKA

The Answer

Androsay Choice in Revere 1st

By Sam Cohen

Eight speedy greyhounds step into the box in tonight's feature event at Wonderland Park, Revere, the eighth race over the futurity distance of 495 yards.

Camden Lager, Roy Rutland's speedster, will attempt to reel off a third straight victory in this event, but the competition will be keen.

Matched against Camden Lager are such classy racers as Brown Sugar, Court House, The Motorman, Dance Tune, Lady Micawber and Country Doctor.

FIRST RACE—5-16 MILE

ANDROSAY, MEDAZA, ROYAL AGAIN

P P	Name	P Odds	Wt	Owner	Comment
8	Androsay	2-1	34	J Hall	Right to win here
4	Medaza	3-1	32	J J Keenan	Made take it all
7	Royal Again	4-1	66	W J Dempsey	Due to break in
1	Daniel Webster	5-1	66	M Martell	New, very fast
6	Silver Ike	6-1	64	Golden Bear Kennels	Raced shown much
5	Wicky Creek	8-1	66	John Miller	Record starts fair chance
2	Rocky Andrew	8-1	65	Lloyd White	First start
3	Blue Spur	8-1	66	Cooper City Ken.	Entered in No.

ANDROSAY looks like the best of this group of green dogs and pups winners. MEDAZA may be the one to run off with it, but ROYAL AGAIN can't be left off.

SECOND RACE—FUTURITY

MARY GLIDE, SMARTY, VICTORIA MAID

Mary Glide	Clint Rials	65	Looks tops here
Smarty	Cooper City Ken.	65	Is long overdue
Victoria Maid	Dr. B. A. Freeman	65	Longer distance here
Lily Mac	Cooper City Ken.	65	Improving rapid.
Peter Grand	Mary Agnes	65	Has surprise
Mind Wherry	Mrs. W. R. Barnett	49	Outside chance
Just About	Frank Cunha	65	Has class for route
Babe Ike	Ray Courtney	65	May get up.

MAR GLIDE seems to be in the proper spot here, but SMARTY will have to come in for some consideration for first money. VICTORIA MAID likes the short distance but has plenty of speed.

THIRD RACE—5-16 MILE

ANOTHER SIZAR, JUST FLINT, SMOOTHY

Another Sizar	Patrick Connaty	65	Favorite distance
Just Flint	Southern Kennels	65	Closed fast with rush
Smoothy	Miss F. G. Kennels	65	First, driving up
Another Chord	Clyde Hood	65	Came with a rush
Commander Lobar	Paul Mulligan	65	Has class
Leaden Eagle	W. J. B. Smith	65	Must be due
War Leader	Louis Hoffel	65	Needs racing
Harry's Double	Mrs. Peter Moore	65	Recent, no line

FOURTH RACE—5-16 MILE

WHY LIFE, IRON MAN, KEEN GIFT

Why Life	R. K. Jaynor	65	Much early speed
Iron Man	H. D. Merriam	65	Likes the route
Keen Gift	Augusta Kennels	65	Lacks lot of speed
Got-To-Go	I. I. Thompson	65	First start, fast
Invisible	Rainbow Kennels	65	May improve
Jane Tone	Syd Monroe	65	Can upset here.
Silver Dance	Oswald Rose Ken.	65	In better spot
Come Day	M. Martel	65	Past youngster

WHY LIFE is well placed here and should lead them all home. Chief contention will come from IRON MAN, with KEEN GIFT and GOT-TO-GO apt to pull a surprise trick.

FIFTH RACE—FUTURITY

SILVER CHIEF, BOLD STAR, TWINKLE LADDIE

Silver Chief	Lloyd White	71	Should repeat here
Bold Star	Mrs. Lloyd Warden	71	May be best effort
Twinkle Laddie	W. B. J. Dempsey	71	Can upset the dope
Glen Report	Frank Lane	67	Outside chance
Skim-A-Long	Whitebrook Kens.	71	Needs racing
Royal Way	W. J. Dickinson	71	Rounding into form
Midnight Mary	A. M. Chase	71	Has chance here
Wild Thought	Jess Williams	71	Last newcomer

SILVER CHIEF has not to run back to his last race to win over with this one. BOLD STAR will offer the chief contention, while TWINKLE LADDIE offering a bid to upset the dope.

SIXTH RACE—FUTURITY

GOLDEN TRUMPET, IMPERIAL DICTATOR, CHIEF'S DARLING

Golden Trumpet	Dr. B. A. Freeman	71	Looks best here
Imperial Dictator	Mrs. Peter Moore	71	Must take it all
Chief's Darling	Mrs. M. Darling	71	Has last one
Misty Maiden	Augusta Kennels	71	Likes the route
Step Style	Frank Athanasson	71	Has early speed.
Little Dough	Clyde Hood	71	Has class
Little Dough	Charles Holmes	71	Could win this
Irish Park	W. F. Murphy	71	Best Irish offerings.
Ball Bearer	Ray Courtney	71	Has class

GOLDEN TRUMPET will have a look-in from in dropping of IMPERIAL DICTATOR and CHIEF'S DARLING, to say nothing of UNCLE CHRIS in last one. It's a wide open race here.

SEVENTH RACE—5-16 MILE

MATTIE, KASHMIR HAWKE, ENCHANTED TORY

Mattie	Charles Cross	71	Shows best here
Kashmir Hawke	A. Nelson	71	Has best effort
Enchanted Toby	T. D. Hill	71	Should be up
Mac Win	W. B. Lowe	71	Has chance here
True Friend	Whitebrook Kens.	71	Needs racing
Pepper Mark	H. B. Randle	71	Has been in races
Dusty Dawn	Wm. Baker	71	Needs effort.
Lily Breeze	L. B. Bell, Jr.	71	Same here

MATTIE is long overdue. She may be the KASHMIR HAWKE will be right up there. ENCHANTED TORY is right in form.

EIGHTH RACE—FUTURITY

CAMDEN LAGER, BROWN SUGAR, LADY MICAWEBER

Camden Lager	Roy Rutland	71	Can't get away from him
Brown Sugar	Sol Mansur	71	Now in form
Lady Micawber	Art Wilson	71	Can upset here
Court House	Oswald Rose Ken.	71	Has even chance
The Motorman	Bud Sudduth	71	May need distance
Country Doctor	D. Callaghan	71	In fast company
Dance Tune	Cliff Morrison	71	Has chance
Just A Bear	John Pesek	71	May need racing

CAMDEN LAGER must have the call on performance to date. BROWN SUGAR is the one to upset here. LADY MICAWEBER an outside chance.

16 MINUTES TO THE RACES

Stay out of the Jam!

Ride in comfort! Park your car in town

take the NARROW GAUGE

Direct service to Suffolk Downs Station. Leave Boston, 350 Atlantic Avenue (next to Rowes Wharf) every 10 minutes. Fare 10c

From Lynn, special round trip ticket—20 cents.

TOP DOG At Taunton Is SILVER EVENT

[illegible] Oct. 8—Tonight's feature race [illegible] at the Taunton dog track [illegible] the list of ten race with the popular daily double being run on the second and third races as usual.

Silver Event is rated on top in the featured futurity because of his winning effort of Saturday night.

If he runs the same race back again tonight he should have little trouble in cornering top. Over The Crest and Dan's Side, his two closest competitors.

Red Wiser [illegible] Point, King Barney [illegible] Damon and Lucrece Jeff [illegible] the feature field but are rated much of a chance of winning.

The two-year-old ninth over the mile mile route will be a hard-fought battle all the way. Modesto Jimmy's Pal and Two Starts at Taunton are in [illegible] but nothing is capable of a much better effort.

(For Oct. 8)

FIRST RACE—5-16 MILE

Little Cop	Red Arrowhead	
Night Flash	Miss Pixie	
Meadowsweet	Maitland Cadet	
Topper	Royal Black	

SECOND RACE—5-16 MILE

Winfrid	Mascara	
Climbing Boy	Word to Start	
Rocky	Wishing Beacon	
Red Hot Sox	Air Tanks	

THIRD RACE—FUTURITY

Lady Rook	Frosty Fashion
Dorothy Daniel	Oklahoma Mischief
Thornhill Chief	Frosty Dancer
	Officer Melburn

FOURTH RACE—5-16 MILE

Rockman	Cargil Lee
Blazon	Modernville
Joe Malone	Stop Me
Fraser	Dorothy King

FIFTH RACE—5-16 MILE

Patchy Boy	Lucky Time
Red Mist	Webster Jones
Lucky Jasper	Wayside Farm
Air Flow	Rumble

SIXTH RACE—5-16 MILE

Mr. Fullerton	Packard Oakland
Dusty Fog	Oklahoma Cyclone
Dusty Fog	Monkey Wrench
Dusty Fog	Dusty Rex

SEVENTH RACE—FUTURITY

Tom Tom	Tom's Boy
Dan	Oregon Chief
Lucrece Mac	Miss Hilltop
Hornpipe	Oklahoma Kid

EIGHTH RACE—5-16 MILE

Brandon Wave	Silver Lassie
Over the Cross	King Barney
Red Mist	Wayside Damon
First Post	Lucrece Jeff

NINTH RACE—5-16 MILE

Harry II	Joglers Globe
Wedding Bells	Modern Lassie
Jet Top Sail	Beginning Bob
Princess Pauline	Indian Lassie

TENTH RACE—FUTURITY

Iron Valley	Royal Bengal
Kashmir Officer	Country Sargent
Serena	Dartmouth Robin
Happy Cross	Mr. Opportunity

Grey Lashes Best Browning, Piers Clash Tomorrow

West Springfield, Oct. 8—Grey Lashes to carry the sure shot money of the night and Marchmont to take the feature event of the night, the October Stakes.

That's the form-figuring on tonight's racing at the Crescent Kennel Club oval here.

Grey Lashes runs in the eighth and the Lesley hound is in top form. Harmoni Maid and Melstone Twinkle are booked to furnish the competition for the Lesley entry.

Marchmont broke out as a long-shot star in the summer meeting and developed rapidly.

FIRST RACE—5-16 MILE

SCATTERWOOD, MAYVILLE, TOLL GATE

P P	Name	P Odds	Wt	Owner	Comment
3	Scatterwood	2-1	54	Eddie Welch	Takes this one.
1	Mayville	4-1	56	B. C. Alderson	The one to beat
7	Toll Gate	4-1	50	Silva's Kennels	Likes longer route.
6	Laddie's Twinkle	5-1	52	John Howell, Jr.	Youngster's no line
4	Lone Sinner	8-1	58	L. H. Nave	Outside chance.
5	Tansy W.	15-1	50	D. W. Budd	Not ready.
2	Little Accident	12-1	41	Jeannette Eagan	Won't think so.
8	Sade	15-1	47	R. D. Knox	Outclassed.

SCATTERWOOD should have no trouble wining here. MAYVILLE likes the rail and will be close up. TOLL GATE will be going fast at end.

SECOND RACE—FUTURITY

ROYALTY, VIKI, MYSTIC GOLD

2	Royalty	5-2	72	Royalty Kennels	At top of form
1	Viki	3-1	62	L. H. Nave	Chief contender
5	Mystic Gold	5-1	66	Jack Dunbury	Has schooled well
7	Candy Wave	6-1	60	Claude Williams	Dangerous.
3	Dick's Pal	8-1	62	C. O. Alderson	Has early speed.
4	Brigand's Chance	8-1	58	Geo. Applegate	Outclassed here
6	Sonia	10-1	57	R. D. Knox	Don't think so
8	Clear Face	12-1	60	Glen's Kennels	Not here.

ROYALTY has been consistently up. Should win here. VIKI has chance if breaking well. MYSTIC GOLD should earn part of purse

THIRD RACE—FUTURITY

JAZZ BO, MARLEE, LOCKET

7	Jazz Bo	3-1	58	H. Nave	Second last out
3	Marlee	3-1	56	L. W. Lentz	Threw out last race
1	Locket	6-1	56	D. W. Budd	Will be close up
6	Caper's Son	6-1	56	J. A. Anderson	Has chance
4	Black Bow	8-1	61	Wm. Nesbeth	Last race bad
8	Stone Mantle	10-1	56	Wm. Nesbeth, Jr.	Don't like here
5	Rosarino	10-1	61	John Howell, Jr.	Off form
2	Mount Erickson	10-1	56	Eddie Welch	No

JAZZ BO will improve from last race. MARLEE may interfere last out. LOCKET will prove troublesome.

FOURTH RACE—FUTURITY

POLLY B, RED PETE, BOTTOM C.

6	Polly B	5-2	53	D. W. Budd	Ball Bird special.
1	Red Pete	3-1	58	Hunk Bolster	Has good record
3	Bottom C	4-1	58	C. T. Tisdale	Winner Saturday
4	Bobbie S.	8-1	55	Howerton & Dorman	Likes longer route
5	Miss Commons	8-1	58	Sam Clark	Outside chance.
7	Silent Walt	12-1	59	Claude Williams	Not ready yet.
2	Easy Street	12-1	58	Wm. Nesbeth, Jr.	Don't like
8	Sam	12-1	57	L. D. Roos	No

POLLY B is the choice from the wire here. RED PETE to be considered. BOTTOM C. may repeat winning effort.

FIFTH RACE—FUTURITY

BO KAY, SWIFT YALE, LADDIE'S BABE

3	Bo Kay	2-1	50	C. W. Lentz	Looks best here
1	Swift Yale	4-1	50	Sam Clark	May wake up
4	Laddie's Babe	4-1	50	Jack Dohler	Likes rail position
6	Top 2	6-1	50	Eddie Welch	Has chance
2	Don Donna	8-1	50	Homer Moore	Surprise winner Saturday
8	Floral Shoe	10-1	45	Bob Bolster	Races poor.
5	Kitty Lark	12-1	50	P. C. Alderson	Not here.
7	Lovey Traffic	15-1	50	B. C. Alderson	No

BO KAY appears the class here. SWIFT YALE, a disappointment [illegible], will be close up. LADDIE'S BABE for short end.

SIXTH RACE—FUTURITY

PERFECT BOY, FAWN MISCHIEF, FIRE BUSH

2	Perfect Boy	3-1	61	Hugh Bolster	Slight edge
1	Fawn Mischief	4-1	60	C. T. Tisdal	The contender.
4	Fire Bush	4-1	61	Jesse Freeman	Will be close
3	Conqueror	5-1	56	Wychwood Kennels	Chance at price
8	Good Luckie	6-1	58	Lesley Kennels	Only on hope
5	Issue Boy	10-1	50	A. D. Crouch	No.
6	Carnival Gal	10-1	51	Sam Clark	No.
7	Mr. Johnson	10-1	51	C. W. Lentz	No.

There is little to choose among the top three.

SEVENTH RACE—5-16 MILE

OAKLAND HALL, HANK MEADOWS, NONCHALANT

2	Oakland Hall	2-1	67	Wychwood Kennels	
8	Hank Meadows	4-1	60	C. T. Tisdal	Late race.
3	Nonchalant	4-1	60	Eddie Welch	Likes the distance.
1	Miss Jamie	6-1	53	D. W. Budd	Has chance
4	Hi Tip	8-1	58	A. D. Crouch	Speedy, but quits
6	Just Cheerful	10-1	58	Ollie Paine	Not ready.
7	Iron Lou	10-1	58	J. A. Anderson	Not ready.
5	Silver Belle	15-1	53	P. C. Alderson	Needs racing

OAKLAND HALL will take some stopping. HANK MEADOWS has been racing consistently. NONCHALANT will bear watching.

EIGHTH RACE—FUTURITY

GREY LASHES, HARMONI MAID, MELSTONE TWINKLE

8	Grey Lashes	2-1	68	Lesley Kennels	Tonight's best bet
2	Harmoni Maid	4-1	60	Glen's Kennels	The chief contender.
1	Melstone Twinkle	4-1	64	John Howell, Jr.	Races are speed.
3	Lad Bly	8-1	65	L. W. Lentz	Likes longer route
4	Mary H Nine	8-1	61	L. C. Alderson	Has early speed
5	Rolling Mount	12-1	64	Eddie Welch	Needs this race.
6	Pig Chief	10-1	58	H. C. Alderson	Hardly here
7	Romance	10-1	58	Ollie Paine	Not in shape

GREY LASHES owns much the best here. HARMONI MAID sure to be close up. MELSTONE TWINKLE has shown steady improvement. Should earn part of purse.

NINTH RACE—FUTURITY

MARCHMONT, HANDSOME ANDREW, THUNDER STORM

8	Marchmont	2-1	67	High Bolster	Slight edge
3	Handsome Andrew	3-1	65	Howerton & Dorman	Gets the call.
7	Thunder Storm	6-1	65	L. H. Nave	Has chance.
5	Fleeting Chance	8-1	65	P. C. Alderson	Races well
6	Lyon	8-1	61	Geo. Applegate	Needs youngster
1	Lovely Cardinal	8-1	61	Jesse Freeman	In smart hands.
2	Chaney's Lad	10-1	65	A. D. Crouch	Only on best
4	Big Chief	10-1	65	Ollie Paine	Not here

MARCHMONT will probably win after hard effort. HANDSOME ANDREW will furnish most contention. THUNDER STORM could get it all, if ready.

TENTH RACE—5-16 MILE

CARDINAL WAVE, ROUGH BOY, WHITE OWL

6	Cardinal Wave	2-1	66	Wychwood Kennels	Tonight's the night
1	Rough Boy	3-1	66	Ben Crouch	The one to beat.
5	White Owl	5-2	63	Jesse Freeman	Speedy youngster; due
3	Jake Lee	8-1	63	Ollie Paine	Likes this route
2	Dunsider	8-1	63	Eddie Welch	Has schooled well
4	Black Terry	10-1	58	H. C. Alderson	Don't think so
8	Conners Widow	12-1	52	Glen's Kennels	Off form
7	Avenger	15-1	57	Geo. Applegate	Not here

CARDINAL WAVE must interference his last out but should win [illegible] ROUGH BOY will make it interesting. WHITE OWL could win [illegible] if he runs back to last race.

HUSKIES Use Two Lines SATURDAY

[illegible] to the first time North-eastern will face the [illegible] opposition on their [illegible] when they play with the Rhode Island State team at Kingston. Coach Mike [illegible] has two lines of backs ready [illegible]

A week's time will [illegible] Mike [illegible] experiments with two lines and he developed a second string [illegible] that was almost as good as the first defensively. The second line played as separate [illegible] for the first time.

Every player in the two lines is [illegible] with Frank Meehan [illegible] consistent tackle, sure to [illegible] end again in place [illegible] injured Bill Hartwell [illegible] another hard game this week [illegible] starting backfield positions are [illegible] Gus Rock, soph quarterback, Hart, key fullback, and Al Hakanson, speedy half, have their posts clinched.

TECH BOOTERS To Drill Tonight

Malcolm Goldie, coach of the M. I. T. soccer team, will have a stiff practice session for his Cardinal and Grey team tonight at the Tech Coop Field. It may be the last hard workout prior to the opening battle with Brown at Providence Saturday.

With an array of veterans on deck and several promising sophomores to replace the men who were lost through graduation, the Tech team will give the Bruins a ragged [illegible]

Hit by Injury

Lafayette, Ind., Oct. 8 (INS)—Purdue's hopes of a victory over Fordham in New York city next Saturday received a cruel blow today when it was learned Cecil Isbell, rangy sophomore halfback, probably will be unable to play. He suffered two dislocations to his left shoulder in the Northwestern game

Holm President

Herb Holm of Charlestown has been elected president of the N. E. A. A. U. Bill Kenney refused re-election.

UTILITY SHARES FEATURE ON CURB

GENERAL TONE IS STEADY

New York, Oct. 8—An improved demand for utility shares gave the curb market a steady appearance today. Trading was heaviest in the power group, and prices were generally higher by fractions of a point.

Aluminum Company of America advanced a point on light buying and Hiram Walker was up the same amount. Creole Petroleum gained ½ of a point on moderate trading but International Petroleum was off ¼.

Several of the specialties came in for attention with jumps of 1 to nearly 3 points, including Holl Sugar, Draper Corporation and Technicolor.

	High	Low	Last
ALLIED MILLS (1'48)	43	40¾	42
Alum Co Am	74¼	73¾	74¼
Alum Co of Can	105	103½	104¾
Am Beverage	3½		
Am Cyan A	5-16	5-16	5-16
Am City P&L B	6		
Am Cyan B (40g)	23¾	22	23¾
Am Founders	2		
Am G&E (1'51)	44		
Am G&E (6)	74		
Am Gas & E (1'50)	44		
Am Hard & T (1'50)	11		
Am Maize	11½		12½
Am Rap Power	1		
Am Sup P (6)	2¾		
Am E. Ind. (52½)	1		
As Gas war	1-32	1	
As G&E A	15¼		
As Invest (50)	34½	3	3
As G&E pf	3		
Atl Cst Fish	6		6
Atlas Corp (30g)	10¾	10¼	10¾
Atlas Corp war	3		3
Atlas Ply	4¾	4¼	4¾
Aut C Mach (½b)	12	12	12
Bellanca Airc	4¾	4¾	4¾
Bird C M	11½	11½	11½
Blue Rid ev pf (5h)	52¾	52	52¾
Bower R Bear	3¾	3¾	3¾
Brown Dur	2		
Buf S&FP pf (1.60)	23	23	23
Bunk Hill & S	6¾	6¾	6¾
Burma Ltd (.35g)	3		3
Butler Bros	6¾	6¾	6¾
CAN & WIN pf (.44g)	4¾	4¾	4¾
Can Marc Wire	3		3
Carib Syn	2		2
Carrier Corp	10	10	10
Chain Belt Am	4¾	4¾	4¾
Cm & Sw (.1)	1		1
Cm & Sw pf (1'36)	37½	37½	37½
Cent Ill P (.6)	2		2
Cent P&L (.6)	2¾		2¾
Cent Ry Md (1½)	21	21	21
Cent Stl	11¾	11¾	11¾
Cen Serv	1		1
Cen Serv pf	22	22	22
Cen Ill El & G pf	17		17
Cen Ill P pf	22	22	22
Cen Ill Pub Ser	1		1
Cen Pow pf	1		1
Cent Ry pf	22	22	22
Cent Stl pf	1		1
Cent States Pet	1		1
Cent Sts Pet pf	1		1
Cent Sts Pet war	1		1
Chain Belt	1		1
Chain Belt pf	1		1
Chic Corp (.40)	1		1
Chic Nor Pac (.50)	1		1
Chic Nor Pac pf	1		1
Chic Rivet & Mach	1		1
Chic Rivet & Mach pf	1		1
Chic Yel Cab	1		1
Chic Yel Cab A	1		1
Chic Yel Cab B	1		1
Cities Service	1		1
Cities Service pf	1		1
Cities Service war	1		1
Clark Equip	1		1
Clark Equip pf	1		1
Clark Equip war	1		1
Cleve Elec Ill	1		1
Cleve Elec Ill pf	1		1
Cleve Elec Ill war

NEW STOCK ISSUE

Approval SOUGHT BY Edison

By Hugh E. Bradshaw

Now that stockholders have approved an increase in the capital of Edison of Boston all that is necessary to complete the refinancing program is approval of the department of public utilities.

While nearly all observers are quite confident the application of the company will be favorably acted on, it is hard to control memories the last stock change contemplated by Edison as a split-up of shares in 1929, and the department refused sanctioning the proposal. It was one of the happenings identified with the ... [illegible] ... Edison ... [illegible] ... ray connected with the ... [illegible] ... o.

* * *

The present situation of the ... [illegible] ... and the maintenance of ... [illegible] ... pital are overshadowed by the rise on of price and the market ... [illegible] ... Edison of ... [illegible] ... currently selling around ... [illegible] ... an offering now of one new share for every two held would ... [illegible] ... [illegible] ... [illegible]

GLITTERING GIRL

By May Christie

SYNOPSIS

Having struck oil, the quaint Jake Tyrons le ve their Texas home to introduce their lovely daughter, Vernon (called "Maggie" back home), to New York society with the aid of their socially prominent (though impoverished) cousins, the Rush nglons.

Sadie Tyron hopes for a brilliant match for her daughter, but Vernon's thoughts are with Terry Shannon, a young engineer she met on the train. Nan Rushington--Vernon's 18-year-old ultra-modern cousin--hopes to better her own financial status by being nice to the Tyrons.

Nan bemoans the loss of her father's fortune which prevents her from financing the divorce of her latest crush, "Sugar" Sargol.

Had Nan's mother been alive she, in all probability, would not have led such a giddy life. Her father was too taken up with his business worries to bother with Nan's escapades, although he disapproved of her gay career.

Nan takes Vernon to have her hair bennaed and a complete beauty treatment. Vernon emerges a vision of loveliness.

The two girls lunch at the swanky Fuzzy Club, where Vernon makes a pretense of drinking her first dry martini--a bitter potion, in her opinion. Nan's "Sugar" arrives and his eyes had a smoulder-ing expression as they beheld Vernon

CHAPTER VIII

"You're coming to the Suydams' penthouse jamboree tonight, old thing?" Nan asked of him, swallowing the cherry. Her eyes were bright with anticipation, awaiting his reply.

"Guess so. Save a dance or two for me, Beautiful." He lowered his voice to add: "If you run into Myrtle at any of the teas this afternoon, soft pedal on last night--and tonight. Get me?"

"Perfectly." Nan nodded. She loathed Myrtle--Sugar's "ex-stage" wife--she loathed Myrtle a fair"--the manner in which Myrtle either ignored or snubbed her. "She makes me feel like a kitchen-maid having a backdoor flirtation!"

Nan was furiously to confide in Vernon later. Myrtle it transpired, never gave any sign of noticing or being hurt by Sugar's straying.

She came of a fine old family, and was quite a leader in her own set. Nan couldn't forgive Myrtle for her absolute poise, the well-bred way she ignored Nan--but most of all she hated her for being Sugar's wife

Vernon Pays Bill

"Good grief! Here she is!" breathed Nan as a tall and ultra-slender woman in a dark red suit heavily trimmed with fox walked into the crowded bar, an elderly man at her side

"And my father-in-law with her!" murmured Sugar, his eyes no longer sleepy, but uncomfortably alert. "What in heaven's name is the old boy here for?" He slipped his glass back on the counter and nervously crushed the stub of his cigarette

"To keep tabs on the black sheep of the family! Bah! Bah!" jeered Nan.

Ignoring Nan in the throng at the bar, and smiling quizzically at him, Mrs. Sarrail came directly up to her husband. "This is a piece of luck. We thought you might be here. Father has some important business to go over with you."

Murmuring low excuses to Nan and Vernon, Sugar vanished through the door with his wife and father-in-law

People around were grinning at Nan's discomfiture. "Hard luck, old girl! Myrtle's got a nose like a south-bound! She's on to you!"

Vernon paid for the cocktails, then followed Nan out of the bar and upstairs to the restaurant. Their table was a tiny one against the wall. Nan lavishly ordered food.

Numbers of girls and their escorts stopped to speak to Nan, to be introduced to the lovely cousin from Texas. Some of Nan's good humor was restored by these compliments afterward. She was a vain little thing, and loved the limelight. Why worry about Sugar and his detestable wife, when she would see him tonight at the Suydams party?

The Gushing Widow

A very gushing woman whose hair was sleeked back from her face in a short-clipped bob came over and sat with Nan for a little. To Vernon she made her self particularly charm

Meriam de Bray was her name She was a widow. Anywhere from thirty-five to forty-five years old might be. She was what the French call "bien soignee"--well-groomed and striking, but not pretty.

It transpired she was anxious to go to the Suydams' party

"My friend, Prince Ivan Karinoff, knows them. He wants to take me, but I wouldn't dream of going unless it was directly arranged by someone. You know Nan darling, no matter what other people do, I'm not Bohemian!" Mrs. de Bray gurgled

"Oh, I'll fix it for you, if you'll bring Prince Karinoff along tonight," vouchsafed Nan in a blase tone, "I may need him to flirt with I want to give Sugar a lesson."

"Isn't she a perfectly priceless little darling? We all adore her," Mrs. de Bray departed.

Nan looked absently after the retreating figure. "She's quite a decent sort. I've had her to awful lots of times. She's good as an alibi. She made a great play for Dad before the crash, but I don't think he ever got as far as popping the question to her. Of course when he lost his money she dropped the chase--and who can blame her?"

Vernon was amazed at this frank analysis

"It's awful to be st. rt of money in this burg. Tina's not so young and there's so ma. women on their own, husband-hunting. Not that the men are much of a prize package when you do land 'em!" continued Nan sagely. "Tina's out for money, of course. She's always bright and cheery. She's a good scout."

"What about P. nea What's happened? The one she spoke of?"

"You mean Karinoff. He's a real old chap. Old Russian nobility, you know. Broke now, too. The way he drinks is terrible. But for a week after he got out of the country where he couldn't touch a drop he was sparkling sober!

"Anyway, I need money a pretty bad thing. She was greatly interested.

Nan looked knowingly at her "I'll bet Prince Karinoff would fall for a nice hook, line and sinker! He's certainly keen on a title for you." Well, it mightn't be a bad idea." She giggled as she added: "If I fix it up with Karinoff will Aunt Sadie pay me commission?"

"It's a bound of you, Nan."

"I was only kidding, dear child. But honestly, Vernon, I hate being poor!" Quick tears flashed in Nan a bright eyes for a moment. "I--you don't know what everything

Vernon felt truly sorry for her cousin. It did seem terribly hard that Nan from whom such a fortune didn't know what to do with it all should have so much and Nan and her father, who had a position and an old name to keep up, should have so little

Generous Vernon decided she must be very good to her pretty, affectionate cousin.

They left the Fuzzy Club, and Nan gained her self-confidence that a treasured dressmaker, Madame Jenkins, would receive a Vernon left Nan on West 58th street. They'd arranged on a ring of more than

The chairs and sofas were upholstered in satin, made of Chinese blue. Down a winding staircase with balustrade of wrought iron pomegranate motif, in exquisite condition

"Now this room suits Coco--it's the room for anything I've ever seen! I could look like Aphrodite in any room we were in, but Coco is going to buy it. Verne!"

Admires Vernon

"It's certainly beautiful, but--" The gown was cut out at the back to the waist line and was suspended over the shoulders by the frailest of straps.

"But that's everything to slip it on, Vernon!" Nan commanded

The latter caught her breath in honest admiration when Verone returned to the salon. Her slender shoulders emerged from a great taffeta ruffle, but she was cut show shoulder and grace of. The dress [illegible] "Oh-wonderful with [illegible] on," caught in from [illegible]

Beam above the knee [illegible] wards the [illegible] skirt until it was [illegible] flies. A little [illegible] showed the [illegible] of [illegible] leaves [illegible] the waist to the shoulder [illegible] a big muff. The [illegible] was wonderful with [illegible] russet hair [illegible] sleek, [illegible]

Two hundred dollars was the price Madame Jenkins asked for the [illegible] 30 in the [illegible]

Vernon was worried [illegible] her up here [illegible] de olletta [illegible] [illegible] [illegible]

ADVICE on LOVE and MARRIAGE by BEATRICE FAIRFAX

Unemployed, He Can't Afford to Give Her A Good Time

Dear Miss Fairfax:

I can't afford to take her to clubs, dances and movies at present, as I'm unemployed.

I am 30, she is 22. Naturally, she enjoys going out and feels she shouldn't miss out on the dances and all the fun because I can't afford to take her.

She claims she sees nothing wrong in going out with friends until conditions are better with me. She cares for me a lot, and we have tried to plan a future together, although it is hard at present.

MIGHTY PUZZLED.

One must take a chance in everything in life—in marriage, love, business, friendship, even in crossing the street. So you've got to have faith that this 22-year-old girl means what she says about going to dances and places of amusement.

Meantime, why not wear out the doorstep of your senator, congressman, governor, mayor or other political pundit till he gives you a job? You know, of course, that many new jobs have been created, and a man who knows how to make a nuisance of himself, to some politician with whom he has a drag, is the victor nine times out of ten.

SHALL SHE PROPOSE?

DEAR MISS FAIRFAX:

My children are grown and I am divorced. He is the same age and faith as I am, but he's terribly shy. Once he told me he had never been married, and said he feared he never would be now.

Do you think he said that to encourage me to say something about getting married. And that he is waiting for me to take him up on that? He has nothing to fear economically, as I have my own business and he holds a fine position. I think he's just shy, and I am tired of waiting. Shall I ask him what he means?

JUNE.

Someone said that all women propose, but they never do it openly as "will you marry me?" The next time your friend tells you he fears he will never be married, you will have to handle the situation as skillfully as Priscilla did when John Alden came wooing for his friend. As you probably remember, she told him to speak for himself.

New Military Version

By MARIAN MARTIN
PATTERN 9618

There's brilliance and a world of dash to this frock with its suggestion of the military in the throat-high, hug-me-tight collar, that isn't a collar at all, strange to say.

Full, peasant-like sleeves take a deep, easy armhole, while a broad panel accounts for the luxurious flare given the skirt.

Pattern 9618 may be ordered only in sizes 14, 16, 18, 20, 32, 34, 36, 38, 40 and 42. Size 16 requires 3¾ yards 39-inch fabric.

Send 15 cents in coins or stamps (coins preferred) for each Marian Martin pattern.

Send for your copy now! Price of book, 15 cents. Book and pattern together, 25 cents.

Send your order to Boston American Pattern Department, 232 West 18th street, New York, N. Y.

SILKEN EVENING SORCERY

The bustle-bow back trim of this extremely poured-on-appearing pure silk black satin gown is intriguing. The revers are lined with a stiffened fabric, and the low front V neck boasts bright red flowers.

Above, a white silk crepe gown, scattered all over with rhinestone dewdrops.

By ERUNELLA WOOD

THERE IS A PRE-WAR glow and glimmer to many of this Winter's handsome evening gowns some of it due to paniette or bejeweled trimming, much of it inherent in the silk high-lights of a model's fabric.

The two formal dresses sketched here are pure silk, which permits them to drape closely to the figure, and which accounts for the lustrous planes of the black satin model, left.

The white crepe gown, center, made of unusually heavy white [illegible] which carries the added weight of the many rhinestone beads encrusted upon it in a regular [illegible] design is not one of those [illegible] ever frocks accented with [illegible] but a new [illegible] slinks about the figure and is elegant and stately in the extreme.

* * *

Even though the formal season has just begun, it is remarkable how many evening toilettes are backed by coiffure ornaments. Gardenias and poppies are added to short, soft effects, and where the hair is long enough to twist into a [illegible] between the ears, the [illegible] adornment is accented by a flat bow and flowers, or a twirl of tiny ostrich plumes sprang in the center, over the forehead.

The latest enthusiasm in evening bags seems to be gold or silver chain mesh, which makes both small or capacious models very handsome indeed.

Beauty Answers

Question: Looking over your column I noticed you mentioned an ointment that will dissolve blackheads. Of course, my skin is smooth, but I have a few blackheads on my nose and chin and would be willing to do anything to get rid of them. If this ointment is not too expensive I would like to purchase it. Please let me know the price.

ANGELINA C.

Lowell.

Answer: The ointment which was mentioned recently in this column is a home-made recipe. The recipe is one which has been used by physicians in the treatment of skin irregularities of this sort. It contains a large quantity of ether which is said to dissolve the blackheads. Since it is well to remember that an ordinary case of blackheads can blaze forth any day into acne, care should be taken to get rid of these pests. Merely send a stamped, self-addressed envelope to the Beauty Editor, Boston Evening American, to obtain this recipe.

Question: I have a very bad habit of biting my lips, due probably to a nervous condition from which I am suffering. However, my lips seem to be continually cracked and swollen. And I find it extremely difficult to remove traces of lipstick when I retire. What can I do?

DOROTHY L.

Arlington.

After the lipstick-smear is removed at bedtime, use a white lip cream, frictioning it well with the finger tips. Cold cream is not satisfactory for this purpose as it does not remove an indelible stain. Neither does it taste nice.

Twin Enchantments

For Evening Glory

By Arline Gould

ISN'T IT TRUE that a tantalizing, haunting perfume and a woman's handkerchief sometimes play an important part in our scheme of things. Romantically speaking, of course.

Just as a man in love will associate every love song with the object of his affections, so he will remember a perfume which is undeniably hers.

An Englishman who had been listening to one of our famous [illegible] on the radio remarked that America seemed to be half-populated by people whose hearts were breaking—or about to break.

But when that same gentleman came to our shore for a visit, he changed his tune. He said that the other half of the population were the ones who were doing the breaking—the lovely American women.

Women who want to be glamorous of an evening, turn to [illegible] a symbolic perfume [illegible] of the cold sophisticate. One would not choose a heavy, floral fragrance for regal furs and jewels.

One [illegible] perfumes [illegible] upon a very delicate and new idea. To attract her escort and keep perfume in fashionable wonder, he is presenting with the purchase of each bottle, a delightfully perfumed cellophane [illegible]

[illegible] for a little over one dollar. [illegible] combination [illegible] first [illegible] time [illegible] [illegible] [illegible]

FLOYD GIBBONS' PAGE OF THRILLS AND MYSTERY

'To Be Shot at Sunrise!'

Irishman With Famed Connaught Rangers Cheats Death in Mutiny in India

By FLOYD GIBBONS

Publication of your story may be delayed a bit while Floyd is in the war zone, because of the time it takes for his mail to reach him. Floyd asks all his adventurers to "be patient with a hard workin' feller."

FLOYD GIBBONS

HELLO, EVERYBODY:—

And the Top o' the Mornin' to you, Valentine Delaney, out there at 1193 Fulton avenue, Bronx, N. Y., for your story this day, and I'm after thinkin' that you must have had a shamrock from the "old sod" in your pocket that day you cheated death in far-off India.

Val is in New York now, but he was a soldier not so long ago in that famous Irish regiment, the "Connaught Rangers." In the British army during the World War, they called Val's outfit "The Devil's Own."

After the Devil's Own had won the big war, Val says with true Irish modesty, the English shipped them out to India to clean up that little country of three hundred million souls.

But, begorra, while the Devil's Own was out in India trouble started back home between the English and the Irish. This put the Devil's Own in a divil of a predicament. Shure an' here was an Irish regiment in the uniform of the King, while their brothers back in Ireland were getting shot up (and doing a little shooting themselves) by the English.

Well, sir, the Devil's Own—five hundred strong—decided that their loyalty belonged to the country of their birth rather than to the uniform they wore. So they up and started a war of their own, right then and there, on the plains of India.

Down went the British flag and up came the Irish emblem of liberty; out went their dapper English colonel and in came an Irish lance corporal as commander of the regiment. To the Irish lads, this was a blow for liberty; to the English it was plain, unadulterated mutiny. And mutiny is punishable by death in any man's army.

But the Devil's Own—determined as they were—were outnumbered ten to one and didn't have a chance. The mutiny ended in disaster when the Irish were surrounded in a "sand furnace" called Gullander Punjab and captured to a man.

Court-martials followed and Private Valentine Delaney, among the few picked as leaders, was presented in his cell with an official envelope marked "On His Majesty's Service." The paper had Valentine's name on it, but it was no valentine.

It was a death warrant!

I saw a picture of that death warrant and I have a mental picture of Private Delaney sitting disconsolately in his death cell, waiting for the day of execution. Jim Daley, a friend of Val's, occupied one of the death cells near him. In the British army executions take place 21 days after conviction.

As dawn broke on the morning of the 21st day Val says he heard the tramp, tramp, tramp of soldiers outside his narrow cell. His time had come, he knew, and he prayed for strength to take it standing up.

The soldiers marched into the prison. He heard them at Daley's cell. They were taking Jim first. A few minutes later the file of riflemen passed Val's cell with Daley. The Irish boy was pale, but smiling. He waved a steady hand toward Val's cell.

"Good-by, Old Boy," he said. "See you up above."

Val says his heart was in his boots, but he managed to call out a farewell. He listened then to their footsteps as they marched across the courtyard. The footsteps stopped. It seemed hours, Val says, waiting there tensely for that sound he knew must come. He put his fingers in his ears, but still he heard it—heard a crashing volley, a pause and then a single shot. That was Jim.

It wouldn't be long now, Val thought, and when the soldiers returned he was ready for them. He tried to look as unconcerned as he could and marched out between them with his head high in the air.

At the courtyard wall the procession of death stopped. An officer snapped out an order. The firing squad stiffened to attention. Val stood there trying to hold on to his nerves. He wondered what it would feel like to go crashing into eternity, and he mustered up a weak smile to hide his terror. He remembers each move the officer made.

Formally, as though he were at dress parade, the officer withdrew a paper from his pocket and read aloud. At the first words, Val says, his knees buckled, his mouth dropped open and he nearly collapsed.

The paper was a commutation of the death sentence to imprisonment for life! Holy St. Patrick!

Well, sir, they marched the dazed Val away to prison to start his life term, but you can't keep a good Irishman down, and in three years he received the "King's Pardon" and was set free.

"And," Val ends his letter, "that's why I'm here in 'the land of the free and the home of the brave'."

Bravo, Val! And more power to you! Tune in on tomorrow's true adventure. It's "Death Rides the Waves."

FAME AND FORTUNE ARE YOURS. Just help yourself. Hundreds of Boston American readers are seeing their true adventure stories printed on this page and getting paid from $10 to $110 for the pleasure. Floyd Gibbons wants the big TRUE thrill story of your life. Romeo F. Moreau of 46 Crescent place, Brockton, last month's winner, is still spending the $100 he received from Floyd recently.

Publication of your story may be delayed a bit while Floyd is in Africa because of the time it takes his mail to reach him.

HOW TO WIN $100.00

And Membership in The Floyd Gibbons Adventurers' Club

It's all very simple. There are no rules, and everyone is eligible. Just write down the facts of your most thrilling adventure and mail it to Floyd Gibbons, care of the Boston Evening American, 5 Winthrop square, Boston. Remember, the story must be TRUE. Don't worry about how well you can write. Floyd will take care of that. Floyd will pay $10 for every story printed and an extra prize of $100 for the best story of the month. Keep a copy of your story if you wish to have it, AS NO STORIES CAN BE RETURNED. Do not send valuable pictures or souvenirs of your adventure. Send the FACTS.

SECRET AGENT X-9 — **The Unexpected Happens**

I GUESS THAT'S ALL WE NEED TO KNOW ABOUT HIM
COME ON, MUG—WE'RE GOIN' FER A NICE LITTLE RIDE!
DON'T MIND YOURSELF—I'M NOT GOING FOR ANY RIDE—I'LL GIVE YOUR FIXER A DAY OR TWO TO THINK IT OVER—THEN HAD BETTER DECIDE TO CUT ME IN, OR ELSE.....
X-9 HAS CONVINCED THE FIXER'S GANG THAT HE IS A RIVAL GANGSTER
OUTSIDE THE CLUB, CARP AND THE G-MEN WAIT.....
HE'S BEEN IN THERE A LONG TIME NOW..... SHALL WE BREAK IN?
HE SAID TO WAIT 'TIL WE HEARD SHOOTING
.....OR ELSE THINGS LIKE THIS ARE GOING TO HAPPEN

TIM TYLER'S FLYING LUCK — **To the Last Man**

TIM AND SGT. BEETLE, WITH THEIR PRISONER, MAKE THE PERILOUS TRIP IN THE DEAD OF NIGHT TO THE GHOST-SCARED HOUSSAS' HIDEOUT CAVE.
MASSAH TIM, YOU GUARD OKOTO WARRIOR
I WON'T GIVE HIM A CHANCE TO ESCAPE, BEETLE
DRUMS—WAR DANCES BEFORE THE ASSAULT ON THE STOCKADE IS RENEWED AT DAY-BREAK
I LET TIM AND BEETLE GO ON THAT FOOLISH MISSION..... IF THEY HAD STAYED HERE IT WOULD SOON HAVE BEEN OVER FOR US ALL—
—AND YET TIM'S PLAN MAY WORK! I'LL HOLD OUT AGAINST THOSE SAVAGES TILL I FALL—

RED BARRY (Follow Red Barry in the Big Comic Section of the Sunday Advertiser) — **Three Minutes Left to Live**

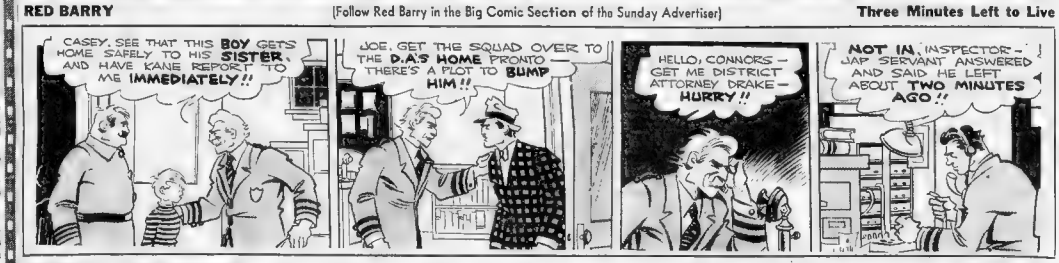
CASEY, SEE THAT THIS BOY GETS HOME SAFELY TO HIS SISTER, AND HAVE KANE REPORT TO ME IMMEDIATELY!!
JOE, GET THE SQUAD OVER TO THE D.A.'S HOME PRONTO— THERE'S A PLOT TO BUMP HIM!!
HELLO, CONNORS— GET ME DISTRICT ATTORNEY DRAKE— HURRY!!
NOT IN, INSPECTOR— JAP SERVANT ANSWERED AND SAID HE LEFT ABOUT TWO MINUTES AGO!!

MANDRAKE, THE MAGICIAN — **Who Is Who?**

INSPECTOR DUFFY CAPTURES SAKI, WHO IS DISGUISED TO LOOK EXACTLY LIKE HIM, AND TAKES PRINCESS NARDA'S CROWN JEWELS FROM HIM.
GET ALONG SAKI, AND NO FUNNY BUSINESS OR— LOTHAR, WELL, I GOT HIM.
LOTHAR! GRAB HIM, HE'S SAKI!
W--WHAT!
SEE, LOTHAR, HE STILL HAS THE PACKAGE OF JEWELS. DON'T LET HIM FOOL YOU AGAIN!
OF ALL THE BRAZEN LYING THAT I'VE EVER HEARD-- LOTHAR, YOU CAN SEE I'M DUFFY.
TOMORROW--THE JUDGMENT

LITTLE ANNIE ROONEY (Follow Little Annie Rooney in the Big Comic Section of the Sunday Advertiser) — **Not for a Paying Guest**

WE DON'T KNOW HOW TO THANK YOU FOR YOUR KINDNESS TO LITTLE ANNIE. SHE TOLD US HOW YOU HAVE TREATED HER— AS THOUGH SHE WERE YOUR OWN CHILD
FLYIN' FISHHAWKS! I'D BE THE PROUDEST MAN IN THIS COUNTRY IF SHE WAS MY KID. MAKES ME SEE WHAT A FOOL A MAN IS NOT TO GET MARRIED
WE ALL FEEL THE SAME WAY ABOUT ANNIE BUT EVEN A LITTLE GIRL MUST HAVE FOOD AND CLOTHING, AND I THOUGHT PERHAPS YOU MIGHT LET US— THAT IS— I MEAN
I KNOW JUST WHAT YOU MEAN!
YOU MEAN YOU WANT TO PAY US FOR THE CHILD'S KEEP— I KNOW YOU MEAN WELL— BUT—
IT'S MY FAULT— CAREY DIDN'T WANT TO MENTION IT—
THANK YOU KINDLY, FRIENDS BUT I COULDN'T TAKE A PENNY— NO—HOW
DARRELL McCLURE

THE LITTLE WOMAN (Follow The Little Woman in the Big Comic Section of the Sunday Advertiser) — **Buzz on the Phone**

OLD GLUMM IS DELIGHTED WITH THE GLUE "AD" JIMMY WROTE, BUT HE FAILS TO GLOW WHEN J.M. SUGGESTS WHAT HE'D LIKE TO DIP OUT OF THE PAYROLL —
—BUT $150 A WEEK IS TOO MUCH— UNTIL THE BOOKS SHOW HOW WELL YOUR ADVERTISEMENTS INCREASE OUR SALES — MUCH TOO MUCH! I THINK A PERCENTAGE ON SALES A BETTER WAY TO PAY YOU!
YEAH— BETTER FOR YOU! MEANWHILE, I'VE GOT TO FEED THE LITTLE WOMAN THREE TIMES A DAY— AND I GOTTA EAT, TOO!!
YOU CAN ROLL THAT OVER IN YOUR DOME AN' GIVE ME A BUZZ ON THE PHONE —
!!
LET ME TALK TO MR. GRYPP!
?
ASK MR. KOPPY IF HE'D STILL LIKE TO CONTINUE AS OUR ADVERTISING MANAGER.!

THIMBLE THEATRE, Starring POPEYE

IT WOULD TAKE A YEAR TO MARRY EACH COUPLE ONE AT A TIME — THEY'S ABOUT EIGHT THOUSING COUPLES LEFT
ALL OF YA GO OUTSIDE AN' STAN' UNDER ME BALCONY. I'LL DO THIS JOB UP QUICK
DOES YOU FOLKS WANT TO MARRY EACH OTHER? ANSWER AFFIRMATY OR NEGATY
YES
OKAY-I PRONOUNCES YA HITCHED - GO SIGN YER NAMES IN THE MARRIAGE BOOK - I WISHES YA LUCK -
AN' I HOPES YA ALL RAISES A BIG CROP OF SPINACH--
-EATERS

BRINGING UP FATHER

(Follow Jiggs and Maggie in the Big Comic Section of the Sunday Advertiser)

No Kick Coming

WE ARE GOING TO SHOOT A SCENE RIGHT NOW, WHERE YOU'RE SEATED AT A TABLE EATING CORNED-BEEF AND CABBAGE-
WELL-LET'S GO TO WORK-
ACTION-THAT'S IT-EXPRESS ENJOYMENT-
LEAVE SOME-WON'T YOU?
I DON'T HAVE TO ACT-
DON'T EAT SO FAST-YOU'LL CUT YOURSELF-
I'VE BEEN EATIN' LIKE THIS FER FIFTY YEARS AN' HAVEN'T CUT MESELF YET-
THAT WUZ PRETTY GOOD, BUT I THINK WE'LL RETAKE IT, ANYWAY-
THAT'S ALL RIGHT-I DON'T MIND WORKING OVER TIME-
GEO. MCMANUS

HENRY

(Follow Henry in the Big Comic Section of the Sunday Advertiser)

Doggie's Error

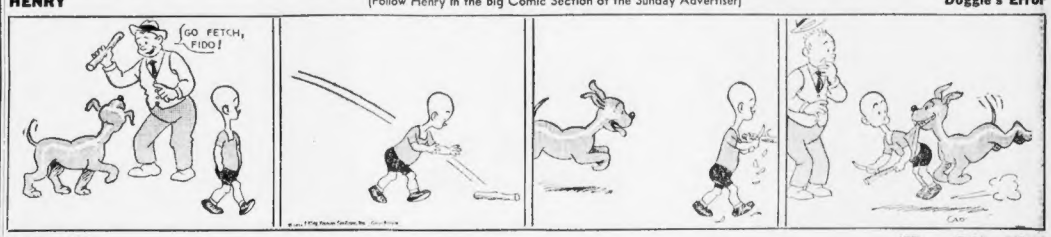

JUST KIDS

Table d'Hote

WHERE DO YUH LIVE-EDDIE?
I'M LOOKING FOR AN ABODE-OLD TOP!
THAT LOOKS JOLLY!
I THINK I SHALL DWELL HERE!
WHEN DO YUH EAT?
ONLY WHEN SOMEONE FETCHES IT TO ME!

POLLY AND HER PALS

"Out of Frying Pan—"

HI YA, HENRY.
NOT SO TOP HOLE, SAM.
WHAT'S WRONG?
HAVIN' TROUBLE SUPPORTIN' TH' WIFE, SAM.
CHEER UP, Y'DON'T KNOW WHAT TROUBLE IS.
WAIT 'TIL Y'TRIES NOT SUPPORTIN' ONE!

SKIPPY

(Follow Skippy in the Big Comic Section of the Sunday Advertiser)

A Welcome Invitation

LITTLE JIMMY

The Maa-Gee Song

"OH, MAA-MEE MY DEAR OLD MAA-ME
MAA
"THE PROSPECTORS' MAMMY SONG FOOLED THAT LIL' OLE MOUNTAIN SHEEP, HE THOUGHT HIS MOTHER WAS CALLIN' HIM."

BLONDIE

(Follow Blondie in the Big Comic Section of the Sunday Advertiser)

An Inside Job

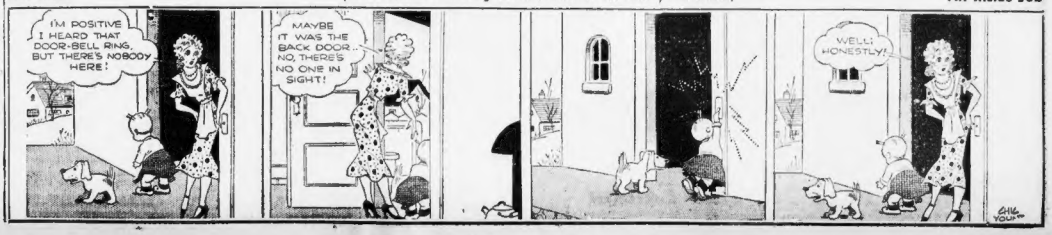
I'M POSITIVE I HEARD THAT DOOR-BELL RING, BUT THERE'S NOBODY HERE!
MAYBE IT WAS THE BACK DOOR... NO, THERE'S NO ONE IN SIGHT!
WELL! HONESTLY!

Join X-9ers; Get Your Badge

Become a member of the X-9 Club. Write your name, street number, city or town on plain paper and enclose five cents to pay for handling of badge and membership card.

By return mail you will receive your card and a new shiny badge.

Mail your application to SECRET AGENT X-9 BOSTON EVENING AMERICAN, Post Office Box 1066.

CROSS-WORD PUZZLE

-:- By Eugene Sheffer

HORIZONTAL

1—Exclamation of disgust
4—Lessen in intensity
9—Letter of the alphabet
12—Australian bird
13—What village on the Nile is the center for visitors to the ruins of Thebes?
14—Rowing implement
15—Fly that bites cattle
17—What old royal palace at Paris is now a museum for the national collection in science and art? 19—Declare
20—Cuplike spoon
21—What city in New York manufactures most of the collars made in the U. S.?
23—Make 24—Penetrate
27—One of a barbarous Asiatic people
28—Engines of war
30—Town in Italy
31—Hebrew name for God
32—Vegetation
34—Exclamation
35—Entangle
37—Starch from an East Indian palm
38—Barnyard fowl
39—Bar legally
41—Note of the scale
42—Stop
43—Made a mistake
45—Roman household god
46—Public highway
48—What Spanish explorer headed an expedition which reached Florida?
51—Electrified particle
52—What great Athenian lawgiver was among the Seven Wise Men of Greece?
54—Vase with a pedestal
55—Golf mound
56—Trap
57—What is missing part of the name of the American humorist: Edgar Wilson ——?

VERTICAL

1—Ask alms
2—Candlenut tree
3—Who wrote "Green Mansions"?
4—Confederate
5—Purchase
6—Chopping tool
7—Weight of India
8—Eat away 9—Wishes for
10—Sense organ
11—Sooner than
16—Fairy
18—Bones of the forearm
20—Who played opposite George Raft in "Bolero": Carole ——?
21—Topic of discourse
22—Reigns
23—Small quantities
25—What is the given name of John Barrymore's sister?
26—Smiling
28—Egyptian sun god
29—Wise man
32—Small job 33—Depart
36—What English novelist wrote "Tristram Shandy"?
38—What Caliph of Bagdad was the hero of the "Arabian Nights": —— Al-Raschid?
40—Squeeze
42—Possesses
44—English public school
45—Unaccented
46—Pose for a portrait
47—Digit
48—Beetle 49—Attempt
50—Number
53—Note of the scale

YESTERDAY'S ANSWERS

B	A	S	T	E		B	O	A	R	D		F	A	C	E
O	L	I	O		B	E	L	A	Y		O	L	I	A
D	E	L	I	B	E	R	A	T	E		A	L	U	M
Y	E	L	L	O	W		J	E	R	E	M	I	T	E
			S	T	E	R	I	L	E					
	S	T	I	R		F	O	R		M	O	D	E	L
T	E	N	S	E		J	U	N	C	A	P		R	A	D
R	A	T		N	A	G		A	Y		R	A	C	E
S	E	E		J	E	A	N		R	A	I	L			
T	I	E	R		G	A	L		L	A	D		L	I	S	T
		S	A	C		S	P	L	I	N	T				
E	T	T	E		P	O	S	T		S	C	O	U	R
B	E	A	R		O	U	T		T	U	B	E		R	A	T	E
B	A	T	E		F	L	U	T	E		F	E	R	N	E
S	T	E	E	L		R	E	P	E	L	L		D	E	A	D

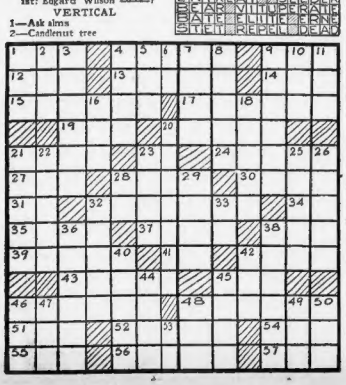

TIBBETT GIVING "LA TRAVIATA" BY RADIO

By N. F. T.

Garden scene singing from the classic old Verdi opera, "La Traviata," occupies the period Lawrence Tibbett is allowed (WNAC) on the coast to coast air this evening from 8:30 until 9 o'clock.

Guest artist hospitality and honors will be extended to Mary Eastman, popular network soprano, soloing the "Violetta" role opposite the "Germont" part, to be played by Tibbett.

From which mention the subject switch is made to set forth notice of something ever so decidedly different in character. There looms the appearance of Cliff "Ukulele Ike" Edwards, in company with Ben "Old Man" Bernie (WEEI) likewise tonight, when 9 o'clock. Ben is appearing in person of dance lovers of Philadelphia, where "all the lads" provoke applause aplenty when they play. Accordingly, Ben's half-hour will be "piped" coast to coast out of the placid Pennsylvania city.

"N. F. T."

SECRET AGENT FLASH!

It's 6:45 this evening! Quarter to seven, instead of 6:30!

Meaning the regular weekly "Secret Agent X-9" airing with "Uncle Newt" and under Boston Evening American auspices. Ruth Hanson, the popular piano accompanist, will play for Joe Lally in the theme song singing as usual, and also for two special juvenile guest artists. They are 12-year-old Charlie Kanash of Roxbury and little Billy Schofield, the 13-year-old songster from South Boston. Both boys are songsters of unusual talent and take their first "mike" turn for the "X-9ers" who listen.

* * *

With a cash prize of $1,000 awaiting the winner, Alice Corlett, soprano, of Seattle, Wash., and Nyla Taylor, contralto, of Lansdale, Pa., will compete for singing honors during the "Fire Chief" broadcast (WEEI) starring Eddie Duchin, due tonight at 9:30 o'clock.

ACTION, CAMERA!

Amateur photographers who specialize in "candid camera" photography are to have their first opportunity to take pictures of a network program in progress when the "Crime Clues" feature takes the air (WBZ) this evening. All of which will be enacted before a studio audience composed exclusively of cameramen.

* * *

Fred Waring presents his concert master and first violinist, Johnny Richardson, in a violin solo of Jascha Heifetz's Rumanian dance, "Hora Stoccata," as a highlight of the "Pennsylvanian's" air attraction tonight (WNAC) with Stoopnagle and Budd from 9:30 to 10:30 p. m.

Richardson has been with the Waring organization for several years and previously was a member of the Philadelphia Orchestra under Leopold Stokowski.

Another bright spot as announced for the broadcast—this time in the strictly modern veinis to be a special arrangement by Rosemary Lane and the Waring Glee Club of "Red Sails in the Sunset," a new number by the composers of "The Isle of Capri," Will Grosz and Jimmy Kennedy.

TODAY'S RADIO TIMETABLE OF PROGRAMS—TUESDAY, OCTOBER 8

890 K—WEEI—506 M	990 K—WBZ—303 M	1230 K—WNAC—244 M	1410 K—WAAB—213 M	1500 K—WMEX—199.9 M	830 K—WHDH—361 M
4:30 Girl Alone	Rainy Weeks' Music	Education	Racing Matinee	Today's Winners	Variety Musicale 4:30
4:45 J. Elberry, Soprano	Rainy Weeks' Music	Three Little Words	Racing Matinee	Today's Winners	Variety Musicale 4:45
5:00 The Chimney, Drama	Moments of Melody	Messner's Music	Racing Matinee	Melodians	Variety Musicale 5:00
5:15 The Chimney, Drama	N. E. Agriculture	Baseball School	Racing Matinee	Melody Mirror	Variety Musicale 5:15
5:30 Civic Orchestra	Singing Lady	Jack Armstrong	Racing Matinee	Frank Jeffe's Music	Brown's Music 5:30
5:45 Civic Orchestra	Sketch	Dick Tracy	Racing Matinee	Frank Jeffe's Music	Kaus Manning 5:45
6:00 "Tattler" Whitman	Supper Show	News	Jewish Program	Italian Program	Weather Report 6:00
6:15 Republican Rally	Animal Close Ups	Bob Newhall, Sports	Benny Venuta, Songs	Italian Program	McHale's Music 6:15
6:30 Thornbred Romance	Mary Dodd, Songs	Thornton Burgess	Russian Bear Music	WMEX Program	Hoffman's Music 6:30
6:45 Variety Program	Lowell Thomas	Sisters of Skiffet	Secret Agent X-9	WMEX Program	Sports Review 6:45
7:00 Amos 'n' Andy	Easy Aces	Myrt and Marge	News	John Burke, Talk	Billy Dooley's Music 7:00
7:15 Musical Moments	Fire Prevention Talk	Musicale Interlude	Jimmy Farrell, Songs	Journal of Air	Marsh's Music 7:15
7:30 After-Dinner Revue	Lum and Abner	Kate Smith	Roland Winnate, Golf	Organ Tones	Brown's Music 7:30
7:45 Strange as It Seems	Rangers Band	Beake Carter	Alexander's Music	Chas. Coughlin, Talk	Fisher's Music 7:45
8:00 Leo Reisman's Music	Crime Clues	Lavender-Old Lace	Terry O'Toole, Songs	Paradise Islanders	Dooley's Music 8:00
8:15 Leo Reisman's Music	Crime Clues	Lavender-Old Lace	Gabriel Heatter	Dramatization	Dooley's Music 8:15
8:30 Wayne King's Music	Welcome Valley	Lawrence Tibbett	ERA Opera Music	Singing Salesman	Melody Hi-Lites 8:30
8:45 Wayne King's Music	Welcome Valley	Lawrence Tibbett	ERA Opera Music	Dramatization	Baker Quartet 8:45
9:00 Ray Bernie's Music	Ben Bernie's Music	N. T. G. and Girls	Organist	Frank Jeffe's Music	9:00
9:15 Ben Bernie's Music	Ben Bernie's Music	N. T. G. and Girls	Glen Gray's Music	Perley Stevens' Music	Happy Jack Smith 9:15
9:30 Eddie Duchin's Music	Helen Hayes	Fred Waring's Music	Perley Stevens' Music	Reinhardt Dinner	9:30
9:45 Eddie Duchin's Music	Helen Hayes	Fred Waring's Music	News	Reinhardt Dinner	9:45
10:00 Romberg Musicale	Wendell Hall	Fred Waring's Music	Dolman's Music	Reinhardt Dinner	
10:15 Romberg Musicale	Ray Hetherton, Songs	Fred Waring's Music	Velor-Yolanda Music	Jubilee Choir	
10:30 Moments of History	WBZA Players	Dramatization	String Sinfonia	FHA Talk	
10:45 Moments of History	WBZA Players	Spotlight Revue	String Sinfonia	Eddie Miller, Songs	
11:00 Weather Reports	Weather Report	News	Organist	Abe Lyman's Music	Benci's Gypsies
11:15 Keller's Music	Dorsey Bros.' Music	Ethiopian War Drama	Abe Lyman's Music	Benci's Gypsies	
11:30 Organ Music	Reg. Child's Music	Jack Denny's Music	Gardiner's Music	Gardiner's Music	Creech's Music
11:45 Organ Music	Reg. Child's Music	Jack Denny's Music			Gaieties
12:00 Phil Harris' Music	Shandor Violinist	Johnny Hemp's Music			
12:15 Phil Harris' Music	Weeks' Music	Johnny Hemp's Music			
12:30 Earl Hines' Music	Rines' Music	Bergin's Music			

Hear the "Secret Agent X-9" program at 6:45 this evening.

Kendall Weston Players offer drama at 8 on WMEX.

Selected Short Wave Schedule

Hrs. E. S. T.	Location	Meters
1:00-5:30	GBS—London	31.55
1:30-6:00	2RO—Rome	25.40
2:00-7:15	HJV—Vatican	50.21
2:00-6:00	DJA—Berlin	31.38
3:00-5:00	RV49—Moscow	50.00
5:30-7:00	EAQ—Madrid	30.49

TOMORROW'S TIMETABLE OF PROGRAMS—WEDNESDAY, OCTOBER 9

590 K—WEEI—506 M	990 K—WBZ—303 M	1230 K—WNAC—244 M	1410 K—WAAB—213 M	1500 K—WMEX—199.9 M	830 K—WHDH—361 M
7:00 Organist	Musical Clock	The Canary Choir			Morning Parade 7:00
7:15 Organist	Whistler and Dog	News			7:15
7:30 The Train Catcher	Musical Clock	Recordings	Morning Melodies		Musical Clock 7:30
7:45 Radio Almanac	Musical Clock	Recordings	Musical Clock		Musical Clock 7:45
8:00 E. S. Rideout, Weather	Musical Clock	Recordings	News	Musical Timetable	Chapel Services 8:00
8:15 Caroline Cabot	Musical Clock	Knox Manning	Morning Watch	Musical Timetable	Chapel Services 8:15
8:30 Musical Interlude	Figures in Harmony	John Metcalf, Hymns	Sully Kendis, Piano	Nalda Nardi, Songs	Gospel Songs 8:30
8:45 Musical Interlude	Mac and Ray, Songs	Food News	Organ Rhythm	Song Shop	John E. Ford Lecture 8:45
9:00 Organ Rhapsody	Church Hymns	Variety Show	Recordings	Morning Capers	Betty Budget 9:00
9:15 Organ Rhapsody	Morn. Radio Journal	Variety Show	Recordings	Hen. Phelps Phelps	Betty Budget 9:15
9:30 Fields-Hall, songs	Breakfast Club	Variety Show	Rambling Rhymester	Daily Inspirations	Jean Wilkins, Piano 9:30
9:45 The Wife Saver	Breakfast Club	Back Stage Wife	Gothamaires, Quartet	Ithian Radio Review	Morning Musicale 9:45
10:00 John Herrick, Songs	Cleo Brown, Piano	Musicalities	"Hostess Counsel"	Organ Rhapsody	Morning Musicale 10:00
10:15 Home, Sweet Home	Ed McHugh, Songs	Melody Sweethearts	Along the Volga	Organ Rhapsody	Hawaiian Music 10:15
10:30 Breen-DeRose, Songs	Today's Children	News	Piano Duo	Broadcast to Fishermen	Hawaiian Music 10:30
10:45 Cooking Talk	Bradley Kincaid	Walter Kidder, Songs	Saundra Brown, Songs	Recordings	Fishing News 10:45
11:00 Friendly Kitchen	Fish Stories	Cooking Close-Ups	Martha Lee	Mirror of Fashion	Sacred Songs 11:00
11:15 "Studio 7"	String Quintet	Blanche Sweet, Talk	Recordings	Psychologist	Sacred Songs 11:15
11:30 Organ Tones	U. S. Army Band	Recordings	Harmony Contrasts	Piano Team	Farm-Garden Chats 11:30
11:45 Organ Tones	U. S. Army Band	Just Plain Bill	Yankee Quartet	Luncheon Music	Morning Musicale 11:45

PORT OF BOSTON SHIP NEWS; MAILS

EUROPEAN MAIL SHIPS

Closing of foreign mails, main postoffice. Registered mail closes at 7:45 p. m. on 8 p. m. closings; otherwise at 7:45 p. m. of day before.

S. S. American Merchant—Thursday 8 p. m.

S. S. Berengaria—Thursday 8 p. m. registered; Friday 1 p. m. ordinary.

S. S. Scanstates—Friday 8 p. m.

S. S. American Importer—Friday 8 p. m.

THE TIDES

(From U. S. Coast and Geodetic Survey)
Time and height of high water at Commonwealth Pier No. 5, South Boston.

Time	Height	Time	Height
7:15 a. m.	9.8 feet	8:00 a. m.	—0.1
7:33 p. m.	10.2	8:21 p. m.	—0.1

WEATHER

(From U. S. Weather Bureau)
Atlantic coast: Eastport to Sandy Hook: Fair today; variable west winds.

SHIPPING RECORD

DUE TODAY

This record based on latest possible information; subject to change due to weather conditions.

Kerwindeen, Newport News, Sept. 5, due p. m. dock; Coal Co., New York.

Boston, New York, India wharf.

Canadian Challenger, Wellington, N. Z. etc via New York, due late p. m. for New York p. m. pier.

Cities Service Boston, Port Arthur, Sept. 29 via Bermuda; sugar reported.

Cities Service Empire, Tampico, for Colonial Beacon Oil Co., Everett.

Edward L. Doheny, San Francisco, etc. via New York and Philadelphia for Boston; beneath pier 1, South Boston; inland passed out Del. Breakwater 8 p. m. 6th.

Edward L. Doheny, New York; docks Colonial Beacon Oil Co., Everett.

Evvivia (Nor.), Turks Island, Sept. 24, via Hampton Roads, Oct. 7; docks 2 p. m. Eastern Salt Co., delayed two days by breakdown of discharging gear.

Lemuel Burrows, Newport News, Oct. 8, for Everett.

Lisnon, New York, loads at Long wharf for Havana.

Monrovia, Norfolk; docks Mystic wharf.

DUE TOMORROW

Askeladden (Nor.), Glasgow, Sept. 25.

City of Montgomery, Savannah, Oct. 5, via New York, 8th; docks pier 42, Hoosac, Charlestown.

Coastwise, Newport News, Oct. 7, for Mystic wharf.

Essex, Norfolk; docks pier 7, South Boston.

Everett, Sewalls Point, Oct. 7, for Castner, Curran, Bullitt, Inc.

Levant Arrow, Beaumont, Sept. 26, for Standard Oil Co., East Boston, 7 a. m.

New York, New York; docks a. m. India wharf.

Orotava (Hon.), Armuelles, Sept. 29, via Colon; 30th, for Long wharf.

Satartia, Buenos Aires, Sept. 5, Santos 11, Bahia 18th, Pears 22d and Sept. 27th; arrives p. m., fumigates Thursday and docks army base.

Sewalls Point, Sewalls Point, Oct. 7, for Everett.

Wm. Green, Beaumont, Oct. 1; docks Colonial Beacon Oil Co., Everett.

Yarmouth, Yarmouth, N. S.; docks a. m. Central wharf.

FISH ARRIVALS

At Boston Fish Pier

	Haddock	Cod	Mixed
Bea. (str.)	45,000	6,000	17,000
Foam (str.)	50,000	13,000	12,000
Clermont (str.)	45,000	20,000	6,000
Georgetown (str.)	45,000	13,000	8,500
Ellen (str.)	60,000	10,000	8,000
Dartmouth (str.)	32,000	10,500	5,000
Worchester (str.)	17,000	17,000	6,500
Lark	45,000	29,000	8,000
Alice Goulart	30,000	28,000	5,500
Isabelle Parker	50,000	24,000	8,000
Mary E. O'Hara	28,000	28,000	12,000
Shamrock	28,000	67,000	8,000
Magellan	18,000	31,000	15,000
Gertrude Parker	10,000	5,000	4,000
Bolfor	9,000	1,000	4,000
Leonora C.	9,000	1,000	13,000
Natalie Hammond	2,500	21,000	36,000
Andrew & Rosalie		2,000	24,000
Mary P. Goulart			8,000
Additional: Scud—Sea, 83,000; Foam, 68,000; Hercules, 36,000; Dartmouth, 35,000; Trimount, 30,000; Georgetown, 28,000; Gertrude Parker 27,000; Maratan, 18,000 Dorchester, 67,000.			

Also arrived — Fleet of 25 small shore boats with 162,200 pounds of fish, including 80,200 whiting.

Whitemakers' quotations ranged: Haddock and large cod 4 to 7, market cod 3 to 6, pollock 4½ to 3¼, hake 4½ to 3½, cusk 4½ to 3½, mackerel 4½ to 9½, lemon and gray sole 10 to 11, flounders 2½ to 4½, and scrod haddock 4½ to 5½ cents per pound.

Best Bets Tonight

WAAB—6:45 p. m.—Weekly Secret Agent X-9 program, with "Uncle Newt," Ruth Hanson, Joe Lally and guest artists. Under Boston Evening American auspices.

WNAC—8:30 p. m.—Lawrence Tibbett with Mary Eastman in the Garden Scene from "La Traviata."

WEEI—9:00 p. m.—Cliff Edwards "Ukulele Ike" with Ben Bernie.

WBZ—9:30 p. m.—Helen Hayes with Agnes Moorehead in "The New Penny."

WMEX—9:30 p. m.—Dinner to Max Reinhart—Albert Einstein and Mayor LaGuardia, speakers.

WEEI—10:00 p. m.—Ray Anderson —winner at Chicago 8th Annual Music Festival — on Romberg Hour. Deems Taylor, master of ceremonies.

WAR!

—in Ethiopia! Will it become another World War? How will it affect YOU?

Tune in Tonight!

WAAB - 6:30 P.M.

LYLE TIERNEY

"EYES ON ETHIOPIA"

Hear Lyle Tierney—world traveller, foreign correspondent, soldier of fortune, political economist—and veteran of half a dozen wars. He presents a clear, comprehensive digest of the day-to-day developments in the world's war politics—and their effect on Americans . . .

SPONSORED BY

OLD BURNS

4 Dependable Whiskies of Popular Prices

LEARN HOW TO GET LYLE TIERNEY'S WAR MAP **FREE!**

WAAB - 6:30 P.M.

MON - TUES - WED - THURS - FRI

Radio Answers

Q—Who plays the role of "Frances Moran" in "Today's Children" feature?

All Ears, of Allston.

A—Bess Johnson is her name, a former advertising office secretary. Taking to radio she now finds movie moguls arranging screen tests for her.

Q—Did you publish in your column some weeks back, that John Charles Thomas, the singer, and Lowell Thomas, the commentator, were related? What is the family connection, if any.

Mrs. Dorchester.

A—No such item has been set forth, and they are not related.

Q—Does Dunlap Smith right program of Phil Baker come from the cities he names, such as Detroit last Sunday night and is he to be here next week?

W. L. of Watertown.

A—No, it is from Chicago, with "Boston Night" slated for next Sunday, but the doings taking place in New York studios all the time. Just like the "Showboat" setting, also the Major Bowes hour.

Q—When will "Clara, Lu and Em" bring their front porch gossip turn back on the air?—R. K. J., of Reading.

A—They are due to return next Monday evening, October 14, through WEEI channels and every evening except Saturday and Sunday thereafter.

Q—How old is Ray Jonce? What does he look like? Is he considered good looking? Is he single or married?—Marie, of Framingham.

A—Ray is 24 years old. He is of medium height, dark-haired and dark-eyed. Yes, he is. Not married.

Forward your radio questions to the Radio Editor of the Boston Evening American.

MOVIE MIXUPS

BY ART MOGER

©1935

Hollywood comes to you, again!

Today's "Movie Mixups," the latest and most fascinating of all movie celebrities guessing games to the popular RKO Keith Memorial Theater where you will view "Diamond Jim," starring all of the above drawn cinema celebrities.

Can you identify them all?

Next week's likeness you will see a block of mixed up letters. Unscramble these letters and you will discover the correct spelling of the above drawn actors and actresses. Write or print their correct names in the empty blocks near them. Answer the question pertaining to one of these players in the square marked ANS.!

Save all SIX of this week's "Movie Mixups" and mail them to: The Movie Mixups Editor, Boston Evening American, Boston, Mass. The judges' decisions shall be final. No "Movie Mixups" will be returned.

The Boston Evening American will award absolutely free a total of 40 new 1936 Automatic table model radios; manufactured by the Automatic Radio Mfg. Co. of Boston; $150 in cash, and 300 guest theater tickets. A total of four such Automatic radios, with the NEW metal tube and other improved radio features, $15 in cash and 30 guest theater tickets are to be given free each week.

A grand award of a nine all-metal tube, all-wave, 1936 Automatic console radio with "Vision Ray," radio's most modern invention, is to be given at the end of this campaign to those who send in the most correct "Movie Mixups" every week.

Do not miss "Movie Mixups"! You need not be a weekly winner to share in this grand award. Duplicate awards in case of ties will be given.

Reminder

THIS WEEK ONLY

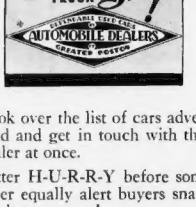

Look over the list of cars advertised and get in touch with that dealer at once.

Better H-U-R-R-Y before some other equally alert buyers snans up that same car!

Remember, every one of these cars is in the best possible condition, sold by dealers of sterling reputation. Look for their offers in the "Automobile For Sale" columns of today's paper.

On sale at the dealer's showrooms whose ad appears in this edition. You'll recognize him by 2nd annual used car sale sign in his window.

Hundreds of Bargains Now Available

GREATER BOSTON AUTOMOBILE DEALERS

Turn to Page 23, This Edition

JUNIOR BIRDMEN OF AMERICA

DEVOTED TO THE INTEREST OF THE YOUTH OF THE AMERICAS IN AVIATION

TODAY'S PILOTS OF MODELS —TOMORROW'S MODEL PILOTS

"Swap Day" for Junior Birdmen of the Boston wing will be held at the organization's headquarters, fourth floor, 100 Summer street, Boston, on Saturday, October 26, opening at 9 a. m.

The event is just what its name implies, an opportunity for Junior Birdmen to trade model planes, kits, tools, toys, books, magazines, in fact anything and everything.

All Junior Birdmen with whom the idea has been discussed, are enthusiastic and promises to participate. Among these are "Bob" Shea of Brighton, Sidney Wallerstein of Dorchester, Torrey Capo of Quincy and Bruno Marchi of Medford.

"That's a good idea," exclaimed "Bob." 'I'm for it. I've got a crosscut saw I'd like to trade for something I need more."

"I hope somebody brings a typewriter," was Bruno's reaction. "I need a typewriter. I've got a stack of magazines containing air stories that some Junior Birdman is bound to enjoy."

"I'll be there with some model planes," said Torrey. "And I'll trade them for whatever I find I need."

All Junior Birdmen are invited to take part in "Swap Day." Simply bring whatever you have that you don't want to headquarters on Saturday, October 26.

Other Junior Birdmen will be doing the same thing. Then strike the best bargain you can. Wing headquarters will simply provide the space, the tables, chairs and other facilities. Members will conduct their own "swapping" and close their own deals.

If you have nothing to trade and want to buy for cash, that's your privilege, too. You may pick up a used article for a bargain price.

Just one word of caution. Get your parents' consent on anything you propose to trade. In this way all possible reprimand will be avoided.

* * *

Bart Bratko, 42 Smith street, Allston, and Leslie C. Woodman, 41 Dartmouth street, Everett, are the latest Junior Birdmen to enter the 3-98 Scale Model Competition, which $1000 cash is the prize for the national winner.

* * *

Here are the latest entrants in the 1935 Indoor Model Plane Air Races to be held at South Armory on Saturday, November 30:

David Adelstone, 17, 75 Pratt street, Mansfield; Edward W. Robinson, Jr., 14, 36 Henderson street, Arlington; Albert H. Merryman, 18, 58 Bowdoin street, Dorchester, and Leonard Young, 16, 79 Fayston street, Roxbury.

To enter this contest simply write to Birdmen headquarters for a free contest manual, championship, a handsome silver trophy, nine gold, silver and bronze medals and a free trip to Chicago to compete in the national tournament for the high point scorer.

JUNIOR BIRDMEN OF AMERICA

(Membership is open to all boys and girls 10 to 21 years of age, inclusive.)

I wish to join the Junior Birdmen of America. I inclose a tencent coin (well wrapped) for my membership materials.

My address .....

My city..... State.....

My age now is ..... GIVE YOUR CORRECT AGE

Print name .....

Mail to Junior Birdmen of America, Boston Evening American

Best Bets Tomorrow

WEEI—10:00 a. m.—John Herrick, songs.

WAAB—11:00 a. m.—Martha Lee Cooking School Counsel, under the auspices of the Boston Evening American.

1120 KC—WCOP—267.7 M

12:30 p. m.—King's Chapel.
12:45 p. m.—Treasure Box.
1:00 p. m.—Kendall Weston.
1:15 p. m.—Mexicana Fiesta.
1:30 p. m.—Mexicana Fiesta.
1:45 p. m.—Grace Montgomery.
2:00 p. m.—John Carver—FHA.
2:15 p. m.—John Carver—FHA.
2:30 p. m.—Jack Kilty—Songs.
2:45 p. m.—Industrial Home.
3:00 p. m.—Matinee Melodies.
3:15 p. m.—Matinee Melodies.
3:30 p. m.—Talk on "So. Boston."
3:45 p. m.—Francis Lyons—tenor.
4:00 p. m.—Ital Radio.
4:15 p. m.—Ted Crowley's Music.
4:30 p. m.—Along Dance Avenue.
4:45 p. m.—Goodwin Lauders.

HEAR THESE STARS TONIGHT!

WALTER O'KEEFE
DEANE JANIS
TED HUSING
GLEN GRAY AND THE CASA LOMA BAND

ON THE NEW

CAMEL CARAVAN

EVERY TUESDAY AND THURSDAY

9:00 P.M. EASTERN TIME | 8:00 P.M. CENTRAL TIME | 9:30 P.M. MOUNTAIN TIME | 8:30 P.M. PACIFIC TIME

OVER COAST-TO-COAST WABC-COLUMBIA NETWORK

"GET A LIFT WITH A CAMEL!"

ANNOUNCEMENTS

4 Hearings

Boston, Massachusetts—On Tuesday, October 15, 1935 about 9:30 a. m. a public hearing will be held in the office of the Board of Appeal, Room 907, City Hall Annex, in reference to the appeal of Arthur F. Carven asking to vary the application of the Zoning Law, Chapter 488, Acts of 1924, at premises, 17 Dixfield St., Wd. 7, in the following respect: (Section 12) Permit side yard less than required six feet.

Boston, Massachusetts—On Tues., October 15, 1935, about 9:30 a. m. a public hearing will be held in the office of the Board of Appeal, Room 907, City Hall Annex, in reference to the appeal of Timothy O'Keefe asking to vary the application of the Zoning Law, Chapter 488, Acts of 1924, at premises, 21-37 Empire st., Wd. 22, in the following respect: (Sections 4 and 6) Permit business (storage of junk auto parts and necessary sizes) in a residential district.

ANNOUNCEMENTS

24 Dancing

Boston's Foremost Reliable Dancing School

15 Private Lessons $5

Uptown School Dancing
339 Mass. Ave., cor. Hunt. Boylston
Personal Direction Miss Shirley Hayes
TEL. CIRCLE 6526
Hours 10 A. M.—12 P. M.
New ballroom classes starting, fox-trot waltz, "400," etc. Beginners Intermediate and Advanced Subintments necessary, lessons any time. Learn more here!
NOTE! Class and social dancing every evening, 8 P. M., to Uptown Society Orchestra, featuring Miss Evelyn Arden and her 10 popular entertainers. Fun for all. Come and enjoy yourself. A wonderful supervised floor. Admission 50c.

ATTENTION BEGINNERS!

DON'T WASTE TIME AND MONEY! Learn to Dance Quickly and Correctly! Private Lessons Any Hour, Day or Evening.

PROF. LOUIS LERNER

136 Mass. Ave. (near Fenway Theatre), Circle 9248.
Without question Boston's finest and most beautiful, Refined School of Modern and Stage Dancing. Private lessons anytime 9 A. M. to 12 P. M. Special Nightly Features! 9 to 12 P. M. Practice Modern Dancing Class with 25 Charming Young Lady instructors and ecrh., with instruction by Prof. Lerner. A class environment for ladies 25c-Men 75c.

BALL ROOM CLASSES every Tues. and Fri., 8:30-11
TAP CLASSES
Now forming—Private lessons 10 A. M. to 10 P. M.
PAPARONE STUDIOS
ESTABLISHED 1914
3068 Boylston St., near Mass. Ave. Kenmore 8071

ADULT BEGINNERS! FOR QUICK RESULTS
The "Copley-Method"
PRIVATE AND CLASS LESSONS. LADY TEACHERS
177 HUNT. AVE. (Kenad Bldg.) TEL. CIR. 7941

BALLROOM Guaranteed in 4 LESSONS. TAP also
"MY REPUTATION IS YOUR PROTECTION"
PROF. RITTER 177 Tremont St. Boston Evening American auspices. Kenmore 7330

MABEL G. HALL 254 HUNT. AVE. CIRCLE 8107
$1 2 STRICTLY PRIVATE LESSONS
BALLROOM, STAGE. Classes Free

3 Hrs. PRIVATE Instruction $1
CLASS
Symphony Studio 335 Mass. Ave. Com. 8159

16 Private Lessons, 295 Hunt. Ave. Kes. 4896 **$5**
Class Lessons—"400"—Beginners
ULLVEN DANCE STUDIO

WM. H. O'BRIEN 240 HUNTINGTON AVE.
Classes Mon., Tues., Thurs., Sat. CIR. 6526

3 PRIVATE LESSONS. Miss Shirley Hayes **$1**
3 350 Mass. Ave. at Hunt. Cir. 7098 9068
Beginners Guaranteed. Newest Steps. Expert Instruction.

Boston SCHOOL OF DANCING—CIR. 6893
Dancing 1070 BOYLSTON ST. AT MASS. AVE.
Adult Beginners! Private Lessons! Latest Steps!

3 PRI. LESSONS—ACADEMY OF DANCING **$1**
1094 BOYLSTON ST., near Mass. Ave. Ken. 0138

ARTHUR BRISBANE, the world's most widely read editor, columnist and commentator of events, every day in the Boston Evening American.

BOSTON EVENING AMERICAN
"New England's Greatest Evening Newspaper"

Entered as second class matter at the Postoffice at Boston, Mass., under the Act of March 3, 1879. Also at the Postoffice Department, Canada.

Published daily except Sunday and Holidays, 9 Winthrop Square, Boston 9, Mass., by the HERALD-TRAVELER PUBLISHING COMPANY.

Subscriptions by mail, postpaid, one month, 50c; three months, $1.50; six months, $2; one year, $3. Boston Postal District, 75c month. Domestic rates include Canada in the United States, Porto Rico, Philippines, Cuba, Hawaii, Alaska, Mexico, Canal Zone and Guam. Mail subscriptions payable strictly in advance. Rates to foreign countries one month, $1.25; six months, $6; one year, $12.

The Associated Press is exclusively entitled to the use for republication of all news dispatches credited to it or not otherwise credited in this paper and also the local news published herein. All rights of republication of special dispatches herein are also reserved.

BUY a Better, Later, Safer CAR Through 2nd ANNUAL Used CAR and TRUCK SALE

FINANCIAL

Money to Loan

Family and Salary LOANS

Up to **$300**

To **Furniture** *and* **Auto Owners, Workingmen, and Household-keepers, Home Buyers**

No Endorsers—No Fees

Private offices and confidential service. Call, write or phone most convenient office.

NATIONAL LOAN SOCIETY

24 SCHOOL STREET - BOSTON
Room 201
689 MASS. AVE. - CAMBRIDGE
Room 218 Trinity Bldg.
1 SALEM STREET - MALDEN
Room 4 2d Nat'l Bank Bldg. Malden 0345
License AS-115-117 Inclusive

LOANS UP TO **$300**

Quick as It Can Be Done—NO RED TAPE or needless delay. Repayments conveniently spread over 10 months, 2 years or more. Write, call or phone Auto • Furniture • Co-Maker Loans

NEW ENGLAND EQUITY CORPORATION

438 Washington St. 3rd Fl. Rm. 305
Phone LIBerty 7334 License 67

LOANS on AUTOS, TRUCKS without endorsers and FURNITURE
QUICK 6-HOUR SERVICE
Write, call or phone LIB. 7368

Globe Discount & Finance Corp.
372 Pearl St. Bldg., Inc. 1919

$1000 AND OVER ON
Restaurants, trucks, machinery, fixtures, furniture, legacies, warehouse receipts; reasonable rates. Jos. Caplan, Mgr., Room A, 2 Park Sq., Boston. HANcock 8744.

1 Hour Service. No Red Tape
AUTO and TRUCK LOANS
AMERICAN FINANCE CORPORATION, LICENSED
Room 225 Park Square Bldg. HUB 1515

LOANS on furniture, pianos; months to pay. Boston Morris Plan Company, Inc., License AS-3 209 Washington St., Boston.

FINANCIAL

Money to Loan

MEN AND WOMEN ON A SALARY

We'll Advance You up to **$300**

Whether you're married or single . . . if you are regularly employed . . . we can help you. And you have all the time you need to repay your loan—up to 20 months, if you wish.

FOR QUICK SERVICE
PHONE LIBERTY 7342
INDUSTRIAL BANKERS, Inc.

BOSTON 73 Tremont St., Lst. 5337
2nd Floor Tremont Bldg. License 222
BROOKLINE 269 Harvard Sq., Kir. 0330
CHELSEA Cowdrey Bldg., Chel. 2266
Room 2 2nd Floor License 223
DORCHESTER 761 Dudley St., Gen. 2300
2nd Floor Upham Corner License 66
EVERETT 471 Broadway Ever. 2344
2nd Floor Ensard Bldg. License 197
MEDFORD 25 High St., Myst. 1036
2nd Fl., First Nat. Bk. Bldg. License 199
NEWTON 313 Washington St., Bigelow 1000 License 207
Newton Highlands 5 Lincoln Sq., Bigelow 1000 License 205
WELLESLEY 1307 River St., Bigelow 1000 License 33
2nd Fl. Parke Snow Bldg.

INDUSTRIAL BANKERS, Inc.

MONEY *for* **FALL** *and* **WINTER**

SUB LOAN MEN ALWAYS HELPFUL
STRICTLY COURTESY—LOANS TO $300
SMALL AMOUNTS QUICKLY LOANED ON SIGNATURE
Ideal Financing Ass'n. Inc.
353 Washington St., Rm. 420 (Tel. Lib. 9067)
Hours 9 to 5 Daily, 9 to 1 Saturday

MONEY FOR ALL YOUR NEEDS
CALL, WRITE OR PHONE LIB. 9067
M-A-C PLAN
333 Washington St., Rm. 202, License 132

A-U-T-O L-O-A-N-S
BOSTON ACCEPTANCE COMPANY, INC.
SMALL LOAN DEPT., Room 305
316 Statler Bldg. Hancock 7006-7-8
WE SPECIALIZE IN END MORTGAGE
LOANS TO HOME OWNERS
Very Small Repayments. Hub. Finance Co. 38 Washington St., Room 1, Boston.

LOANS ON SALARIES, Business, Auto Furniture, Co-Makers
License 2238
CELTIC FINANCE CORP.
333 Washington St., Boston. HUB 3233

PROMPT **LOANS** COURTEOUS
On Salaries, Autos, Chattels, Unions 524
Geneva Finance Co., 24 Tremont St., Lst. 0339

ANNOUNCEMENTS

Death Notices

DONOVAN—In Medford, Oct. 6, Edward J. Interment Private at Acton. Visiting Hours Monday. Funeral from his late residence, 15 Lawrence Road, Wed., Oct. 9, at 8:30 a. m. Solemn High Mass at Resurrection Church at 9 a. m. Friends may call 2 to 4 p. m. Relatives and friends respectfully invited to attend.

MURPHY—In Cambridge, Oct. 6, Jeremiah. Murphy, dear husband of the late Mary Calvin. Funeral from his late residence, 431 Portland St., Cambridge, Wednesday at 8 a. m. Solemn High Mass at St. Patrick's Church at 9 a. m. Relatives and friends invited.

DAVID SINTS
Boston Attorney, Candidate City Council, Ward 21, extends thanks for support.

CITY Optical Service—Eyes examined; glasses and glasses 45 up. Opt. Quigley, 99 Harrison Ave., opp. City Hosp. Com. 1457.

ADHESIVE PRODUCTS, 1076 Pearl St., So. Braintree, Mass.

EQUIP your home electrically. Braintree Municipal Light Dept.

NEW gas appliances on display. OLD COLONY GAS, Braintree, Mass.

A. A. WINSTON & SONS CO., Mfr. of swindles, Hopedale, Mass.

HELP PROTECT MAINE FORESTS
Maine Forest Service, Augusta, Maine.

10 Funeral Directors

J. S. Waterman & Sons
Funeral Directors
497 Commonwealth Ave., Boston

Graham Funeral Service
1710 WASHINGTON ST.
Special Funeral $125 Fees
Special Funeral Metal Casket, $314
Service available anywhere in N. E.

JOSEPH J. KELLEY
Successor to J. J. Kelley & Son
326 BROADWAY, CAMBRIDGE, MASS.
24 hour service. TRO 0273 or HUB 1088

KELLEY Jos. B. Funeral service. 1 Moulton St., Charlestown. CHAS. 3333

SHELLON & JUDD, 793 Commons Ave. (Ed. Farwell Sq.) Our 2nd Generation.

DIAMOND'S FUNERAL HOME
NO. ATTLEBORO. Tel. 721-W.

11 Granite

Sullivan-Westerly Granite
UNDER FOR THE FINEST MEMORIALS SINCE 1870; SUPPLIED BY ALL LEADING DEALERS
Sullivan Granite Co., Westerly, R. I.

11A Monuments

10% SAVING Save 'til Spring $139
or Memorial Before Winter
Lettered and set complete
CRAIG
Write for Designs and prices
4-6" Lettering
THEO. J. CRAIG
178 Water St., Quincy, Mass. Granite 1637-R

15 Lost and Found

All Lost and Found Ads Appearing in This Paper Are Broadcast Daily at 10:55 A. M. Over W. C. O. P.
(for information)
Call Mike James
Lib. 4000
113 K—567.7M

$25 Reward for cat, lost, Cambridge, very thin, gray tiger back, main, about 8 mos. Kirkland 1600.

BLACK Scottie lost vicinity West Roxbury, male, license S-75, "Sandy." Parkway 0418.

FOUND—Spitz, poodle, Fox terrier, German shepherd, Boston terrier and setter; Miss James, Liberty 4000.

LOST—Cash, male Scotch terrier, black, brindle, Boston Lic. 31585. Rew. Mis. 2070.

TIGER CAT lost, vicinity Mount Hope, half grown, female, rew. Lafayette 3300.

ANNOUNCEMENTS

18 Special Notices

TOPCOATS, SUITS OVERCOATS
$9.75 $12.75 $14.75
UNITED CLOTHIERS, INC.
103 WASHINGTON ST. OPEN EVERY EVE.

61 Employment for Men

UPHOLSTERERS WANTED
Steady work, accustomed to new and modern methods.
Oscarson's Upholstering Co.
678 Centre St., Brockton

10 men who are ambitious and looking for employment who can go to work immediately and who have from $100 to $150 per month may secure a position by answering this ad. Married men from 25 to 45 years of age preferred. 3 character references required. Interview Monday morning 8-12, City of Somerville Unemployment Office, 29 Union Sq., Somerville.

DIESEL-MINDED young men mechanically inclined, now employed, who wish to go into study during spare time for a position in the Diesel industry. Write or call 9 to Y. DIESEL INST., Inc., 1039 Little Bldg., Boston. Kenmore 6000. Evenings Ken. 9119

Cash for Coupons, Trading Stamps. Lionel S. A. Pomerantz Stamps or Coupons for Cash Wanted. Lib. 9071.

SALESMEN—Wanted to work on liberal basis, your own hours, selling Life Insurance, 111½ Wendell St., Cambridge.

63 Positions Wanted by Men

With Our Compliments
Be Our Guest at the
Paramount or Fenway
Theatres
By placing a SITUATION WANTED ad for 3 consecutive insertions in the Boston Sunday Advertiser you will receive two guest tickets to either the Paramount or Fenway Theatre. Offer good for one or more performances at the Paramount and Fenway Theatre, Monday through Friday evenings and on any Sunday you send your ad most effectively at one in all the office of the Boston Sunday Advertiser, over 250,000 families can evening and over 300,000 families can read your ad in the American-Advertiser.

HANDY man with driver's license desires position in private family. Lon. 5438.

Carpenter, 16 years' exp., office partitions, building, etc., low rates. Lib. 9071.

EXPERIENCED druggist wants work. Day relief preferred. Arl. 3417-R.

REAL ESTATE MARKET

75 Houses for Sale

FOR HOME OWNERS
JOSEPH WARREN CO-OPERATIVE BANK
2371 Washington St.
Roxbury
15-YEAR MORTGAGES

EAST BOSTON New 6 room brick range, tile bath, large lot nicely landscaped, garage, fine location. Only $6500. Balance $25 monthly. This home easily worth $7500. Wonderful buy. Call today. Only $412, owner.

WINTHROP New 6 room Garrison with Colonial fireplace, built-in garage, large lot, convenient location, wonderful value at $8500. Worth easily $9500. Terms to suit. Only $1000 down than rent. Tel. Liberty 9442, owner.

WEYMOUTH $2500
Seven-room house, hot water heat, 2 acres of land with possibility houses—$500 down.

Walter F. Moore
11 Clinton Road—Near Weymouth Sq.

CAMBRIDGE—Pure, some $2300. Inc. 10 min. from Harvard College. Well built 6 rm. house, all improvements. Owner leaving city. Must sell. Bargain. Stevens.

CAMBRIDGE—Duplex house, 2 stores, 3 rooms and flat, fine corner and operating. Business center, 5 minutes Subway. Only $2-137, Boston American.

CAMBRIDGE—Owner buys 9 rm. residence with rented rms. $1600 yr. income. $6. Buy this property. Call 1 to 3 P. M. only. Owner, Mrs. Gavin.

$39 Buy a well named box SEW 6 HR. machine. Only $39. NEWTON CENTRE, 17 Union St. Open 9 to 9. A small payment and $2 per week.

PEST PAYER—Investigate; for three plans to own your own home. Working-men's Co-operative Bank, 73 Tremont.

CAMBRIDGE—Partly furn. rooming house. Good location. Will rent or sell. Kir. 1476.

EVERETT—Attractive home, good location, 12 rms. near Everett Sq. 94 School St.

75A Business Opportunities

SUCCESSFUL Tavern in South End. Partners' disagreement forces sale. Trial offer. Dev. 9797.

ROXBURY—Old established bakery store; good oven. 113 Warren St. Gar. 2323; Dia. 6111.

78 Farms and Land For Sale

LEXINGTON LAND, 1c PER FT.
High and fertile; ride to Arlington, good bus service. Terms. Lee, Arlington.

RENTALS

Hotels

HOTEL ESSEX
Opposite South Station, 400 rooms complete, about our new SPECIAL WEEKLY AUTUMN RATES $7 WEEKLY UP

HOTEL 14 Charlesgate West, Boston—Attractive single rooms, furnished or unfurnished, now open, invited to inspect adjoining. Hotel service. KENmore 6000.

HOTEL IMPERIAL, 44 Cambridge St., Boston—Single, $6 up; week, $35 up. Lafl. 9300.

W. H. WHITE—BOSTON AMERICAN—ADVERTISER

FREE RENTAL BUREAU
For complete information about any kind of rentals, furnished or unfurnished, apartments, offices, stores, make use of the free service. Call at or write to the Rental Bureau on the Fourth Floor at 8 Hawkins St.

BARBARA HOLMES
Will find a home for you.
Corner Bedford and Washington Sts.
Telephone HANcock 4300
Boston 8-5:30
LARGEST AND MOST COMPLETE RENTAL BUREAU SERVICE IN BOSTON
ESTABLISHED 1898
CO-OPERATING WITH BOSTON REAL ESTATE BD. OWNERS

85 Unfurnished Apartments

HANDY TO EVERYTHING
BACK BAY
5-room rear apt.—Recently remodeled and decorated and fixtures. Rear porch also. Rent, $50. Inquire Janitor, 1 Gloucester Street, 78 Westland Ave. KEN. 8218.

Five 6-Room Suites, $52-$60
Free refrigeration, showers, porches, all tubs. Steam heat. Also 4 rms., $30. 1 Sutherland Rd., Brighton, or call Arl. 4309.

F 62 Commonwealth Ave, C
I 1-2-3 Rm. Apts. Some furnished O
R FRANK CARTER CO. KEN. 1100 O

CHARLESTOWN—SINGLE 15 ROOMS
Will be divided into two families if newly decorated, reduced $25 month. Call Mr. Snyder, High. 2300, Stan. and Eves., Ken. 1790.

PARKWAY MANOR
We have 4-rm. heated apts., some with refrigerators. Rent reduced. Call at 1007 Washington St., Roslindale. Parkway 4270-W.

AMESBURY—Apts. 3 rooms, $20; 4 rooms, $25; 5 rooms, $30. Call 322 Clark St. Tel. Amesbury 1000.

Allston $25—21 Linden St. 5 modern rooms, steam heat. Call Mr. Ryan, Bra. 0800.

WILL give Colored man rent almost free for services. Must be sober, reliable, figure for inside work. 16 Maryland St., Somerville. Som. 1000.

4-Room Apt., bath, white sink, oil burners. Rent $30. Inquire 2 Bowdoin Sq., room 13. Parkman St., Boston.

Allston $30—5 rooms, steam heat, tile sink, piazza, garage, very reasonable. Stu. 0200.

ARLINGTON—Apts. and singles; good selection $35-$85. Attys. 789 Mass. Ave. Arl. 0200.

BACK BAY—3-4 rooms, $25-$30 month. Heat, hot water. Call 9 Newbury Street.

BEACON HILL—30 W. Cedar St., $30-$35. 5 rooms, steam heat, hot water, 2nd floor, bath, 5 mos. Charles St. sta., Lar. 9071.

BOSTON—2-3 rooms, new, steam heat, tile bath. Bargain, $26, 372 Shawmut Ave. 0270.

BRIGHTON—3-4 rooms unheated, $15-$20. Steam heated, $25-$30. Al. 0200.

BROOKLINE—5 rms., sun room, fireplace, shower, Kelvinator, garage, oil heat, $70. Cot. 1700.

CAMBRIDGE—Near Central Sq., steam heated 6 rooms, tile bath, newly decorated, $38, with garage $42. Kirk. 1600.

CAMBRIDGE—6 rms. modern, improved rents. Owner, 1 Gerry Landing Rd. Tro. 0273.

CHARLESTOWN—4 rooms, heated, 1 or 2 adults, 29 Monument Ave. After 5.

DORCHESTER—4 rooms, steam heat, hot water, heated, unfurnished, $35. Woodrow Ave. Geneva 0233.

DORCHESTER—4 rooms, steam heat, white sink, newly painted, and floors, handy. Col. 4036.

DORCHESTER—6 rooms, reception, 1st floor 35 2 family, hot water heat, 2 garages. 84 Sumner Park Rd.

DORCHESTER—3 lge. rms., heated, front, back porch, 2 w. heat, $25. 36 Richfield St. Gen. 2450.

DORCHESTER—Mattapan Sq., mod. 4 rms., recept., 2nd floor, $21. 31 Ida, park-ing. 31 Westmore Rd., Dor. 0240.

DORCHESTER—3 rms., kitchenette apt., heated, hot water, $20. 1 Fairmount St.

DORCHESTER—6 rooms, furnace heat, bath, fr. piazza, park., $28. 42 Morton St.

DORCHESTER—Modern 6 rooms, steam heat. Reas. 82 Madison Ave. Eve. 1137-W.

FOREST HILLS—6 rms.; steam heat; 190 Hyde Park Ave. Jam. 1585-M.

JAM. PLAIN—Pond dist., mod. 7 rms. and garage, $45. 3 rms., $20. Jam. 1585-M, 2068-M.

JAM. PLAIN—2 modern 8 rm. flats; 256 and 262 Lamartine; $30 and $35. Also 4 rms. flat, $20. Call 3 to 5 P. M. Jam. 1585-M.

JAMAICA PLAIN—3 rooms and bath, $20. Inquire 3 Rayner Ave.

JAM. PLAIN—Mod. 5 rm. apt.; tile bath rm. $30. 8 Glenside Ave.

JAM. PLAIN—Modern rms. with gar. $34; 1st class dist. 598 Norfolk St.

JAM. PLAIN—Attractive 1, 2 & 3 room apartments with house refrigerators and all improvements. Rents reasonable. Call 4 and up. See supt. at The Commonwealth Apts., 3 Pond Park Rd.

NEW YORK—If you contemplate moving to New York, go to Jean Hoyt, Inc., The New American Apartment Hunter, 1475 Broadway. For a few dimes she will furnish you with the finest service anywhere in the world. Tell her what you are able to pay.

NEWTON—Unfurn. flat—3 rm. kitchenette apts., heated, h. water, $32-$35. 27 Walnut St. 9219.

ROSLINDALE—6 rms., h. w. heat; oil burner, garage, $50. Call 5 Colonial Rd., Suite 5. Gar. 2452.

ROSLINDALE—6 rms., 2 w. heat, $32. Handy location. High. 2581.

ROSLINDALE—5-6 rms., tile rooms, new-ly reno., heat, gas, light, garage, $35. 4 Wren.

ROSLINDALE—6 rms. nice cond., all improv., stm. heat, apply 5 Magnus St.

ROSLINDALE—5 rms., 2 w. heat, unfurn. or furn., bath, paneled din. rm. Built-in china closet. See owner, 19 Chantry St.

WEST ROXBURY—5 rms., steam, new paint, paper, parking, porches, $26. Newton North 0511-R.

WEST ROXBURY—3 rms., steam, new paint, paper, heat, gas supplied. 41 Claremont Park.

WINCHESTER—½ Duplex, 4 rooms, renovated, $45. Write 45 Arlington rd., Woburn. Tel. 2385.

RENTALS

85 Unfurnished Apartments

CENTRAL BACK BAY
4-room suite, large rooms and reception hall. Steam heat. Refrigerator.
FREE REFRIGERATION
Decorated to suit tenant, moderate rental. Apply 166 Hemenway St., or call Boston Management Corp., 74 Westland Ave. Ken. 2228.

Quarters, renovated 3-room suites in fireproof building, each having private telephone; suitable for studio or living quarters at reduced rentals. Apply—

Coleman Gilbert Associates
530 Huntington Ave.
Tel. Commonwealth 5119

ORCHESTER
Completely modern suites, 3 rooms and kitchen, refrigeration, large reception hall, private entrance, steam heat, sun parlor, near stores, schools, etc. 32 Wales St.—

BACK BAY VALUE!
2-3 room suites, $30-$35. FREE refrigeration, modern conveniences. See to appreciate this value. Apply 282 Beacon St., or Hemenway St. or Boston Manor. 78 Westland Ave. Ken. 8218.

5-6 Rooms—Heated—$50-$55
Completely redecorated, electric refrig. Apply janitor, 23 Brunton Ave. Ken. 2148.

George A. Giles and Son, Inc. 2343

DORCHESTER
6 modern rooms, steam heat, tiled bath, furnace, $35; 7 rooms, baths, steam heat, $40. Open Sat. and Sun. 2-5 P. M. 1 Bowdoin Park, Dorchester.

Today's Apt. Special!
$30—2 rm. front and side apts. Newly renovated. Free refrigeration. 48 Astor St., Boston. Inquire Janitor, Apt. 2.

LIVE ACCESSIBLY ON COMMONWEALTH AVE.
Large, sunny suites of 4 to 7 rooms.
Full Hotel Service—Moderate Rentals.
A Distinctive Residence Hotel
HOTEL VENDOME

AMBASSADOR HALL APTS.
FURNISHED—UNFURNISHED 1-3 rms.
$8.50 up. 1 Others an hour as $6.00
1375 Boylston St. KEN. 3780

WE furnished the lumber at "Bracewood" for the Boston Evening American Better Homes Exhibition.
Paramount Home Improvement Corp. "Make your next trouble all your rent" Dorice Station 6600.

Heating

RADIATORS, 15c FOOT
HEATING SYSTEM—3 YEARS TO PAY
GROSSMAN'S 130 GRANITE ST.
Quincy Tel. Quincy 4300

HEATERS WELDED—Nu-Way Welders, Inc., 1 Lincoln St., Boston. Lon. 4464.

Air Conditioning

JOHN K. WELLS MFG. CO., sheet metal work; heating, 20 Green St., Malden 2700.

Storm Windows

STORM WINDOWS No Filling Required
A-W RATTING & CO. 214 Friend St. Lib. 0933

Electrical Appliances

FOR unique lighting fixtures see Service Mart, Inc., 596 Atlantic Ave. Boston.

101 Furniture—Household Goods

Rugs 9x12 $7.25
Other sizes lower prices $7.25
Latest Designs and Colorings
COMMONWEALTH FELT CO., 76 Sumner St. Boston

Breaking housekeeping, fine china, cut glass, silverware, kitchenware, quick sale.

BED, bureau, arm-chair, bookcases, lamps, Oriental rugs, prices low, coffee percolator, $1. Apply 1 Ashley St., Apt. 2, Boston.

WE furnished "Bracewood" model home. Paramount Home Improvement Corp.

LIBRARY table, solid mahogany, A-1 condition, $25. Antrim 1344-W.

WICKER FURNITURE, repaired and spiral, all styles, reasonable. Eng. 1827. Eng. 1827.

102 Refrigerators

WORLD RADIO, 81 ST. MER ST.

1934 FRIGIDAIRE, perfect condition, sacrifice price, $70. Tel. Crystal 1336.

103 Sewing Machines

$1 OILS and adjusts your sewing machine or vacuum cleaner. Shop where others make. Jordan Marsh Co. Hub 2000.

104 Musical Instruments

Baby Grand Piano, excellent tone. Will sell cheap for cash. Arl. 0200.

PIANOS, $15 up, 109 Bargains; easy terms. Open evenings. 719 Boylston St.

105 Radio Equipment and Service

DEPENDABLE service, any make. Richardson, 37 Boylston St., Lafl. 4123. Open evenings. IS YOUR HOME WIRED FOR STUART'S, 58 STUART ST. DEV. 7500.

105A Typewriters and Repairs

ALL MAKES TYPEWRITERS RENTED

SPECIAL RATE ON THE
NEW MONARCH NOISELESS 8
$3 PER MO. 3 MOS. $5
American Writing Mach. Co.
Over 31 St.
171 Federal St. Lib. 6195

$1 Weekly buys New Cortina. WARD'S, 57 Franklin St., Boston.

109 Oil Burners

RANGE BURNERS, $6.50 comp., power burners, $35 comp. Inst. Lib. 7166. 31 Summer St., Lynn. Brokers 0702.

OIL Burner, 2 Mass Ave. Cambridge. Kenmore 6000. Ken. 2148. Oil Burner Tank Sales, 40 Wash. Ave. Cha. 0052.

Range Burners, Heaters $12.50 up. Cohen Sales, 28 Portland St.; Laf. 3078.

110 Coal—Coke—Wood—Oil

BEST GRADE Coal and Coke at lowest prices. Standard Fuel Co., Boston. 1 MATTAPAN COAL CO., Dia. 0800; Arl. 4-ton orders. Cha. 0150.

Range Burners, Heaters $12.50 up. Cohen Sales, 28 Portland St.; Laf. 3078.

112 Jewelry and Diamonds

GOLD
Lic. by Treasury to buy old gold. Sym. Gold Refining Co., 2 Park Sq. Lib. 0100. Our 69-year reputation insures fair deal.

WATCHES COMPLETE LINE JEWELRY
Cutting to Order
Watch Crystals 10c
Main Spring 50c
Watch Bracelets 50c
Watch Cases 50c
Watch Movements $2.50
Watch Glasses 10c
Watch Repairing 50c
Jewelry Repairing 50c
Watch Cleaning $1.00
Watch Repairing $1.00
Watch Repairing $1.00
Watch Repairing

NEW ENGLAND'S GREATEST EVENING NEWSPAPER

BOSTON EVENING AMERICAN

TUESDAY, OCTOBER 8, 1935

LARGEST EVENING CIRCULATION BY MORE THAN 80,000

Oath of Loyalty

President Conant of Harvard Takes the Proper Course

FAITHFUL Americans everywhere should applaud the action of Dr. James B. Conant, president of Harvard University, in ordaining that all citizen members of the faculty must either obey the new Massachusetts teachers' oath of loyalty law or else leave the campus.

Dr. Conant's unequivocal declaration was the only fitting answer to the rebellion against the oath of loyalty law which was being fomented by Dr. Kirtley F. Mather, professor of geology at Harvard.

As the reported spokesman for an alleged group of liberal professors and instructors, Dr. Mather had publicly announced at a meeting in Boston a few nights ago that he would REFUSE to take the oath to support the Constitution.

At the same time, Dr. Mather was quoted as saying that HE believed MANY OTHER HARVARD PROFESSORS would join him in his stand.

OF course, no such attitude could be tolerated at Harvard.

In President Conant's own words:

"The act appears to make it mandatory for the institutions concerned not to permit any citizen to teach who fails to carry out the provisions of this act, and Harvard University has so assumed since the act was passed.

"IT IS OUT OF THE QUESTION FOR HARVARD UNIVERSITY AS AN INSTITUTION TO CONSIDER NOT OBEYING THE LAW."

Just why, however, does any AMERICAN teacher or professor object to swearing allegiance to the AMERICAN Constitution?

Why does Professor Mather object?

What are his affiliations?

Present at the Boston meeting where Dr. Mather proclaimed his intention of NOT subscribing to the oath was Representative Thomas A. Dorgan, author of the oath of loyalty law in the Massachusetts Legislature.

In response to Mr. Dorgan's searching questioning, Professor Mather—according to the reporters—"readily admitted" that he is a member of an organization described as the "American Society for Cultural Relations With Russia."

He also boasted that he belongs to the "Civil Liberties League."

And what are these organizations?

WELL, the American Society for Cultural Relations With Russia is listed as a COMMUNIST organization in the PRINTED RECORDS of the McCormack-Dickstein committee of the House of Representatives.

Under the date of December 29, 1934, the committee record SPECIFICALLY names the "Society" THE AMERICAN SECTION of the Society for Cultural Relations Between Russia and Foreign Countries, WHICH HAS ITS HEADQUARTERS AT MOSCOW and is AN ACKNOWLEDGED PART of the Communist organization for international intrigue and propaganda.

By "Civil Liberties League" Dr. Mather presumably means the American Civil Liberties Union, to which a number of college professors belong, and which is ALSO named SPECIFICALLY in the McCormack Committee Records as a definite part of the Communistic set-up in this country.

In its 1935 report the Civil Liberties Union itself included among its major activities OPPOSITION TO TEACHERS' OATH OF LOYALTY BILLS, IN ARIZONA, GEORGIA, MICHIGAN AND NEW JERSEY.

And regarding this same Civil Liberties Union the Lusk committee of the New York Legislature commented as long ago as 1928:

"The American Civil Liberties Union, in the last analysis, is A SUPPORTER OF ALL SUBVERSIVE MOVEMENTS."

In the light of President Conant's firm ultimatum at Harvard, Professor Mather has now changed his mind. He says:

"I shall, of course, comply with the law, BECAUSE I DO NOT WANT TO INVOLVE HARVARD UNIVERSITY IN A LEGAL BATTLE."

THE only issue was—should PROFESSOR MATHER obey the oath of loyalty law or leave the faculty?

And Professor Mather decides to obey—FOR THE SAKE OF HARVARD.

Being loyal to the institution which gives one a job is commendable in any man, to be sure.

But there is likewise something very commendable in being unquestionably devoted to the institutions which give him freedom and THE OPPORTUNITY TO HAVE A JOB.

False Alarms

Cause Serious Accidents

Sounding a false alarm of fire is an offense that deserves more severe punishment than the evildoer usually gets.

Fire Commissioner McLaughlin of the Boston Fire Department says:

"There seems to be no sensible explanation for the large number of false alarms that are being sounded in our city. It is a dangerous evil that has increased in Boston during the past two or three years."

Commissioner McLaughlin properly urges those suffering with this sense of misguided humor to consider that:

"A genuine call may come in while this apparatus is out on a false alarm, and some family, the life of a mother, father or a baby may be placed in jeopardy because of delay due to the false alarm."

New England Acts

War Against Crime

New England acts in further war against crime by sending representatives of law and order to the nationwide crime conference at Trenton, N. J., next Friday and Saturday.

A main objective of the gathering will be new building of compacts on interstate co-operation.

This is a field in which the New England states have pioneered.

The present goal is to *obliterate boundaries in the pursuit of lawbreakers.*

This, of course, should be done to supplement Federal jurisdiction.

In addition, the Trenton conference ought to give needed impetus to the long-standing and little-heeded organized movement for uniform State laws in general.

His Observation Tower

By Nels Hardin

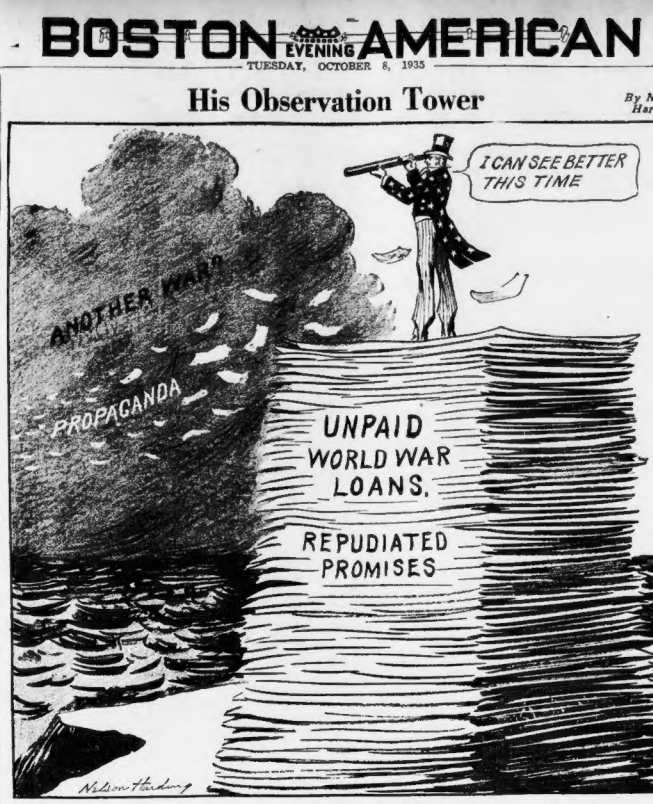

On that observation tower,
Which is built of worthless paper,
Uncle Sam can see much farther
Than he could when foreign nations

Deluged him with propaganda
In those "World War" days that left him
With the name of "Uncle Shylock"
As reward for his assistance.

New York Day by Day

By O. O. McIntyre

New York, Oct. 8—Fred Astaire has become the Cinderella boy of the amusement world. The ugly duckling who stepped out of the pumpkin a prince. People used to think he was merely basking in the reflected glory of his frisetted and sweetish sister Adele.

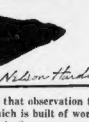
O. O. McIntyre

A nice boy, splendid foil and all that! Yet he has gone like a shot to his greatest successes since his talented sister married an English noble and the chance alliance was broke. Despite his stage achievements in New York and London, he was not made an over-night star by the movies.

His first part was a minor one and his billing was a scant mention of his name in: "The cast includes, etc." But he made a bit click and soon they had him signed on the dotted line. Today, with Ginger Rogers as his dancing partner, he is hanging up new box office records.

He is in mufti a country-looking boy, one who might be selling tickets at the depot. Yet he can wear a top hat, Inverness and twirl a cane with Piccadilly polish few attain. And so effortless is his dancing he may be seen as star of an American ballet at the Metropolitan.

Mary Roberts Rinehart is to make New York her permanent home after a long residence in Washington. One of America's most beautiful authors wants to be near her sons and grandchildren.

Her new domicile is a Park avenue apartment which can be transformed into a single living room, perhaps the largest in town, more than 60 feet in length.

This is achieved by opening folding doors and throwing living room, library, billiard room, etc., together. Mrs. Rinehart's new novel upon which she is now working is to be called "The Doctor." Her late husband was a physician.

The illustrator, Russell Patterson, now so silvered he suggests William Courtney, has almost entirely abandoned his calling to make puppets and devise puppet shows.

Another indication of the revival of what had become an almost lost art in America. Tony Sarg, of course, is the pioneer of the marionette and has made a fortune. Last winter three shows of this sort were playing to big audiences.

Incidentally, I hear authoritatively that Lou La Gatta draws all his characters in the altogether and then affixes their clothes. Also there is a manicure goddess who has such beautiful feet she is in constant demand to pose and receives the highest pay of all.

Joe Zelli has been unable somehow to duplicate his Paris success catering high jinks to New York stay-ups. He has made several starts, stepped in generous backing, but a rousing opening was followed by a quick closing.

Although he employed his surefire formula for the favored—a sweeping bow, quick hand-clap and the whirlabout cry: "Royal box for the Prince!" But the magic had jelled since the day he lured the toiling dukelys up to his peak of Montmartre.

But Zelli has tenacity and night rubbing is a tenacious trade. He may yet turn the trick.

The cob-webby attic and the guttering candle are no longer by a long shot, a part of a writer's background. Today the most magnificent workrooms in New York are occupied by literary successes. Edna Ferber recently took over the Ivar Kreuger penthouse on Park Avenue.

Kay Brush's Sutton Place studio in Urban decor is a model of elegance. Then there's Kathleen Norris's minaret near Palo Alto. Zane Grey's ocean-going yacht aboard which he turns out westerns. Michael Arlen has a schloss in the Austrian Tyrol. General Lew Wallace had a romantic tower in Indiana.

Joseph Hergesheimer actually has a moated castle on a fashionable reach of Philadelphia. And, of course, there is E. Phillips Oppenheim's circular glass studio overlooking the blue of the Mediterranean.

Fun in the park: One of those fleet-eyed russet brown setters near the Pulitzer statue entrance this evening was the target for the capers of a frisky wire-haired puppy.

A living monument of patience, the puppy flipped his flanks, chewed his ears and leaped all over him with a staccato of mad yips.

Finally the noble elder, desperate, stretched on the ground, rolled on his back and let go a long moan. **"That," called a seedy bench-sitter near-by, "is how I feel about things, too."**

Listen, World!

By Elsie Robinson

Will You Survive the Ice Pack?

Cold and colder it grew. Inch by deadly inch, the great ice-pack moved down. And now a frosty gray-ness filmed the sky's hot blue. . . a sharpness nipped the strange, new fragrance of the air. . . and in the swamps the lush green palms and tree ferns shrivelled to lifeless slime.

Elsie Robinson

For the Mesozoic Age was passing and the feet by cold had come.

Never before had the earth known fear. Everywhere there rose a mighty bellowing, as the great beasts sought refuge from the strange, new agony.

Deep and deeper into their warm wallows they plunged—monstrous diplodocus, camptosaurus, brontosaurus, trachodons, triceratops, gigantosaurus, every one hundred feet long—and the earth shuddered beneath their struggles. But for all their size and ferocious strength, they were helpless.

THEY COULDN'T THINK

Yet they need not have died. Life was still possible in some places on the globe. If they could have given up their old comfort, left their old haunts, devised new habits and protections for themselves, they might have been saved.

But they couldn't think. In all their vast bodies there was hardly a spoonful of brain stuff.

Hun and anger they knew, fear and lust, but never a flicker of imagination. So they died, floundering in the swamps where they had been born, unable to make a place for themselves in the changing world.

Of them all, only one remained—a tiny beast, hardly larger than a mouse, the little Theriomorph. Hardship was no novelty to this small creature. Life had always been one long search for food and safety from more powerful brutes.

Forced to flee the warm swamps, he had taken to the high barrens and, even before the ice-pack came, had begun to adapt himself to a harder life, growing hair to protect himself against the chill—developing new habits.

FRONT PAGE NEWS

So when the test came, the Theriomorph survived. And from him there came in turn, man, male—and Man. But of the mighty swamp lords, only a few bones remain.

Which, believe it or not, should be Front Page News for YOU. For there's a story that packs as big a wallop in 1935 A. D. as in 1,935,000 B. C.

Once more—as so often and often in the past—the Ice-Pack is on the move and the Test by Cold has come. These last few years—do not fool yourself into thinking they are merely an economic accident.

They mark a life change—as tremendous as the change from the Mesozoic Age to Cainozoic.

The world of your father, and of your own youth—that world has passed as surely as the steaming swamps of the great reptiles. And it will never come again.

Get that fact straight in your head and heart . . . and rivet it to your backbone, if you've got one to rivit it to. The Good-Old-Days will never come back. They can't. We wouldn't know what to do with them if they did. The Machine has wiped them out as surely and irrevocably as the Ice-Pack wiped out those steamy forests with their flabby citizens.

WHO WILL SURVIVE

And something entirely different has come in their places—a swifter, sterner existence, so alien to all life hitherto that we cannot as yet fabulate it. And with it there has come the same old question:

"Who will survive?"

The bones of those old reptiles hold the answer. Only those will survive who have the sense to see what is happening, the imagination to devise a new scheme of living, the gumption to grasp it. The rest will perish in their mud wallows.

All around you can see them at it. The Sentimentalists, the Softies, the Smarties, the Peevish and Intolerant—the same old flabby Mesozoic Gang who won't admit or adapt, but just dig deeper in the mud and wallows, and yawp at everyone who won't.

Where does that leave YOU? Are you going to cast in YOUR lot with the mud wallowers? Or take a chance with the tough little Theriomorphs?

Words of Wise

What we think or what we know or what we believe is in the end of little consequence. The only thing of importance is what we are.—John Ruskin.

We are in the garden of life.—Gipsy Smith

The devil doesn't seem to have much trouble over the unemployment problem.—Dr. Cortland Myers.

Don't talk about going back to where you were before the World War. Get a new world, for you cannot have the world as it was.—Lloyd George.

Schools are pretty powerless without the backing of the home.—Dr. Samuel S. Drury.

Sharing the Wealth

Human Side of the News

By Edwin C. Hill

THE GLOBE TROTTER OF HEARST METROTONE NEWS

Edwin C. Hill

The entire spirit of the NRA had been adopted and demonstrated by Ford for thirty years in his business. It showed him nothing new except the restraint it put on business. When the NRA came, Ford went off in the woods by himself and thought it out. Then he took his stand as a plain American citizen. He knew he would suffer and he did, until up from the South came the break in the boycott.

"The signing away of citizenship," he felt, "was no part of American law."

This is an extract from an address by W. J. Cameron, generally regarded as Henry Ford's spokesman.

"We thought we had a great future under the NRA. It had many splendid ideas which promised to improve the future of the working people. We are more disposited than you are about the change. But I want to say to you that NRA principles are going to be carried out in this industry 100 per cent as far as is humanly possible."

This is an extract from an address by George F. Johnson to 17,000 employes.

RUGGED INDIVIDUALISTS

As far apart as they are on the New Deal, Henry Ford and George F. Johnson have a whole lot in common. They are, in the best sense of the term, two of America's great rugged individualists. Ford is 72 years old; Johnson is 78.

At 40, Johnson was a shoe factory foreman, practically out of a job. At 40, Henry Ford was a mechanic tinkering with the newfangled horseless carriages. Everyone knows Ford's position today. A few may not know Johnson's.

Well, he is chairman of the board of the Endicott-Johnson Company which manufacturers $60,000,000 worth of shoes a year and employs 20,000 people, which by the way is 3000 more than were on payroll in the boom year of 1928.

He built up an industrial democracy in the towns of Johnson City and Endicott which has attracted world-wide attention.

No strike or labor trouble has occurred in 40 years, layoffs have been unknown and a complete social welfare program has been put into effect and has operated without infringing on the independence of the worker.

"It is a disgrace to die rich," says George F. Johnson.

Sixteen years ago, he discovered that he was worth $7,000,000. Today he is worth $2,000,000, the other five million having gone to improve the social conditions and the living conditions of his people in the Susquehanna Valley of New York State.

"Money," says Ford, "of itself means nothing. Real wealth is work, productivity."

SHARE-THE-WEALTHERS

He and Johnson have been share-the-wealthers for a long time. Ford's original $5-a-day minimum wage was a revolutionary step, the primary factor in the inauguration of the era of high wages in the United States. They have plowed back the profits into their businesses of making automobiles and making shoes.

The Ford Company in 32 years has received $12,500,000,000 from the public. Of that enormous sum, $12,395,000,000 was paid out in wages, materials, taxes and plant.

That left $105,000,000 surplus and, as the Ford spokesman pointed out, when you spend $65,000,000 of that in one year just to keep the wheels of industry turning, such a surplus proves a blessing to the country.

Henry Ford and George Johnson do not agree on the tax-the-rich program, Johnson says:

"The purpose of money is usefulness to the many, not the coddling of the few. Most owners of wealth don't know what to do with their money outside of spending it on themselves. That's why I think it's a good idea for the government to take it away from them in the form of taxes."

Mr. Cameron says:

"We think the tax-the-rich program is simply a break-up-Ford campaign. Every form of attack has been made to gain control of the Ford Company. Now comes this idea of breaking up great fortunes."

The Marry-Go-Round

By Helen Rowland

THEY ALL HAVE THEIR GOOD POINTS

"Every man has his better side. Even the worst people have their good points," writes a young woman who might be a first cousin to Pollyanna. **"Why not end the satire and look on the brighter side?"**

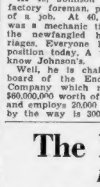
Helen Rowland

Now, I never thought of THAT. Of course, the worst people have their good points—even the most notorious people!

Cleopatra may have had her heart-affairs and made rather a mess of her life. But there is no denying that she was a wonderful hostess and could serve a perfect dinner. And she never went in for platinum hair!

Henry VIII may have done away with a few wives. But he always MARRIED the girl! He didn't stand on her sofa-cushions, smoke up all her cigarettes and urge her to "live her own life." He could take 'em or leave 'em alone!

Blueheard had his weaknesses, but he must have been a romanticist, after all. He could not bear to be separated from a woman he had once loved. He kept all his wives hanging around the house—even after he had murdered them. The sentimentalist!

Delilah DID double-cross Samson, it's true—but she had a lovely figure. And she never wore "shades" or sonked herself in suntan oil.

Don Juan broke a lot of hearts, perhaps—but he was too delicate to introduce his latest crush to one of his former flames and expect them to be "good friends."

Circe may have turned men into pigs—but she fed them well and never kept them waiting for dinner while she put on her make-up. And there is no record that she plucked her eyebrows.

Munchausen, whatever may have been said about his genius for lying, never came home to his wife with a story so thin that she could see through it, or insulted her intelligence with an excuse so weak that it sagged in the middle.

Oh, yes, the worst people DO have their good points! A wife-beater may be a wonderful bridge player who never quarrels with his partners. A gunmoll may be the soul of kindness to her pet Peke. And even the devil himself may keep cool and refrain from deadly sarcasm when his wife drives him out in his Sunday traffic and stalls the engine!

Moreover, lots of GOOD people have their BAD points. And CAN they be trying!

'Dear Govt.'

-:- By Winston Norman

Hon. Jim Farley
BALLOT DEPT
Wash. D. C.

Dear Mr. Farley:

MY Barber has a scheme that he would make Mr. Roosevelt a cinch next year. He calls it the Shave-the-Nation Plan, and he told me about it while he was cutting my hair.

His Shave-the-Nation Plan is real interesting. He says:

"Well, how about a shampoo?"

"I don't need no Shampoo," I says.

But he gives me a Shampoo anyhow, and when he turned me loose I owed him $1.85.

Mr. Farley, my barber is the kind of a genius that could make Roosevelt popular. A Shampoo or anything else it didn't need, so he could make it take Mr. Roosevelt again in 1936.

I think you better use his Shave-the-Nation Plan, because when a man climbs in a barber chair he sort of Relaxes and Stops Thinking, and that is the time to sell him a patent hair tonic or a New Deal.

Yours truly,

W. NORMAN,

Mortician, the Customer is always right. I prefer a customer to Roosevelt or anybody else, because when I get 'em in the barber chair, one man's neck looks just like another's to me."

I took a squint at his razor, Mr. Farley, and I seen where his Shave-the-Nation Plan had a real threat behind it. He waived the razor a couple of times and says:

"Well, how about a shampoo?"

"I don't need no Shampoo," I says.

But he gives me a Shampoo anyhow, and when he turned me loose I owed him $1.85.

Mr. Farley, my barber is the kind of a genius that could make Roosevelt popular. A Shampoo or anything else it didn't need, so he could make it take Mr. Roosevelt again in 1936.

I think you better use his Shave-the-Nation Plan, because when a man climbs in a barber chair he sort of Relaxes and Stops Thinking, and that is the time to sell him a patent hair tonic or a New Deal.

Yours truly,

W. NORMAN,

Daily Bible Text: "Let heaven and earth praise Him, the seas and everything that moveth therein."—Psalms 69:34.
Suggested by the Rev. Harry E. Smith, St. Paul's Episcopal Church, Malden.